



ACCEPTED

# CUPRINOL<sup>®</sup>

UNDER THE FEDERAL INSECTICIDE  
FUNGICIDE AND RODENTICIDE ACT  
FOR FUNGICIDE POISON REGISTERED  
UNDER NO.

# STAIN & WOOD PRESERVATIVE



This can contains  
**Sierra  
Redwood  
#25**  
EPA Reg. No. 518-44

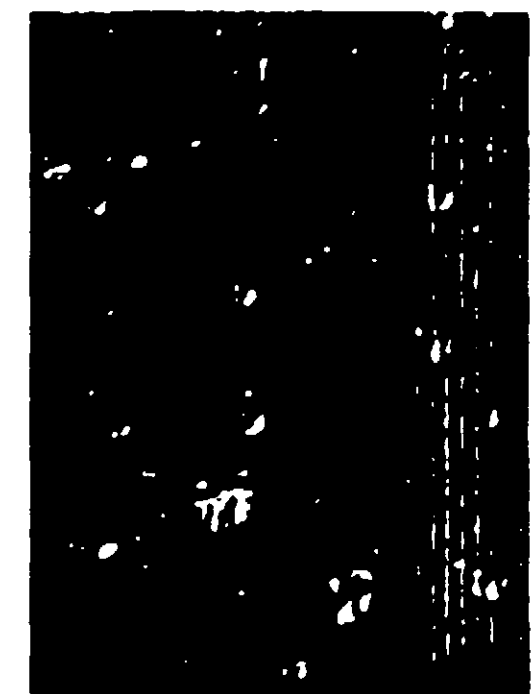

Keeps water out  
Keeps beauty in  
Protects against  
mildew and rot

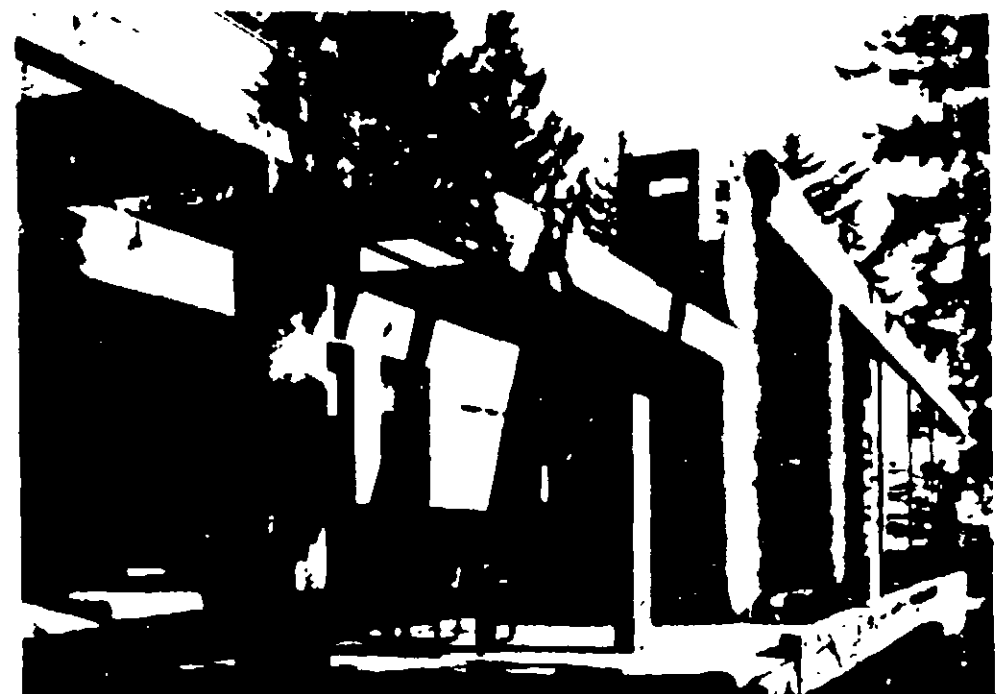

**WARNING**  
KEEP OUT OF REACH  
OF CHILDREN  
READ CAUTIONS AND  
WARNINGS ON BACK

1 GALLON

ACTIVE INGREDIENT  
Bis(2,4,6-trimethylphenyl)oxide 1.33%  
INERT INGREDIENTS 98.67%  
Total 100.00%

Customer	PARLYNTH, INC.		Design	CUPRINOL STAIN & WOOD PRESERVATIVE		Date	
Eng.	L. S. O.	Size	C.E. 115K 76-	B.P.		Date	11-16-71
<small>READ BEFORE SIGNING: Customer agrees that (1) Continental Can Company, Inc. shall not be liable for (a) any error in the attached unless this proof is returned to Continental with such error plainly noted in writing, (b) the failure of any part of the attached to comply with any local, state or Federal law or regulation, (c) any part of the attached which infringes the property rights of others acquired, without limitation thereof, by usage, registration, copyright, letters patent or otherwise and (d) production colors not being</small>				<small>exactly the same as the hand proved colors, if any, in the attached, although Continental will duplicate the colors as closely as possible. (2) Customer shall indemnify and hold Continental harmless against the liability described in (1) above, including attorney fees and court costs or for consequential damages, and (3) the liability of Continental for uncorrected errors plainly noted in the attached shall not exceed the actual cost of the containers bearing the noted error. CHANGES INCREASE COSTS AND DELAY PRODUCTION.</small>			
Change as Detailed	<input type="checkbox"/>	Approved as Submitted	<input type="checkbox"/>	Customer Signature		Date	

Artist  
LP 11-16-71



CUPRINOL

# STAIN & WOOD PRESERVATIVE

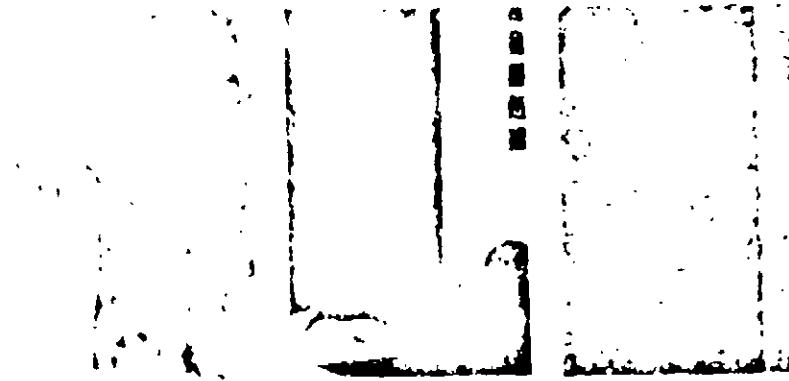

Wood dipped in Cuprinol resists rot.	Protects against mildew discoloration.	Exceeds water repellency requirements of Federal Spec TT-W-572b. 3.7
--------------------------------------	--	--

### For All Exterior & Interior Stain Uses

CUPRINOL STAIN & WOOD PRESERVATIVE combines beauty and protection for fences, and a wide variety of other outdoor and indoor woodwork. It is available in a variety of colors adding a decorative touch to your wood.

#### Triple protection

- **Durable, long-lasting pigments** - The color stays bright and clear.
- **Long lasting water repellency** - No staining, rotting or warping.
- **Effective fungicide** - Protection against mildew and mold.

CUPRINOL STAIN & WOOD PRESERVATIVE is easy to apply and will last for years to come.

#### For wood protection

- **Complete protection** - Cuprinol penetrates deep into the wood.
- **CUPRINOL STAIN & WOOD PRESERVATIVE** acts as a water repellent and fungicide.

"Trees, Wood and Cuprinol Stain" - Illustration showing the application of Cuprinol to a tree trunk and a wooden fence.

ACCEPTED

# CAUTION: COMBUSTIBLE MIXTURE

N.Y.F.D. Certificate of Approval No. 3799

DATE: 1/1/58 (1958) EXPIRES: 1/1/60 (1960) APPROVED BY: N.Y.F.D.

USE: For the protection of wood surfaces against rot, mildew, and discoloration.

**Directions:** Apply to clean, dry wood surfaces. Apply with brush, sprayer, or dipper. For best results, apply to freshly cut wood. For weathered or unprimed wood, first apply a coat of primer. Apply to all surfaces, including end grain. Dry 24 hours before use. Do not use on painted surfaces. Cuprinol Stain & Wood Preservative is available in a variety of colors. Other colors may be obtained by special order. Brushed on, it penetrates and dries to a clear, protective film.

The more preservative is applied, the longer the wood will last.

This product is not intended for use on metal surfaces.

For information, contact the Cuprinol Division, Darworth Chemical Company, 100 West 17th Street, New York 11, N.Y.

CUPRINOL STAIN & WOOD PRESERVATIVE is available in a variety of colors. Other colors may be obtained by special order.

CUPRINOL STAIN & WOOD PRESERVATIVE is available in a variety of colors. Other colors may be obtained by special order.

CUPRINOL STAIN & WOOD PRESERVATIVE is available in a variety of colors. Other colors may be obtained by special order.

CUPRINOL STAIN & WOOD PRESERVATIVE is available in a variety of colors. Other colors may be obtained by special order.

CUPRINOL STAIN & WOOD PRESERVATIVE is available in a variety of colors. Other colors may be obtained by special order.

CUPRINOL STAIN & WOOD PRESERVATIVE is available in a variety of colors. Other colors may be obtained by special order.

CUPRINOL STAIN & WOOD PRESERVATIVE is available in a variety of colors. Other colors may be obtained by special order.

CUPRINOL STAIN & WOOD PRESERVATIVE is available in a variety of colors. Other colors may be obtained by special order.

CUPRINOL STAIN & WOOD PRESERVATIVE is available in a variety of colors. Other colors may be obtained by special order.

CUPRINOL STAIN & WOOD PRESERVATIVE is available in a variety of colors. Other colors may be obtained by special order.

CUPRINOL STAIN & WOOD PRESERVATIVE is available in a variety of colors. Other colors may be obtained by special order.

CUPRINOL STAIN & WOOD PRESERVATIVE is available in a variety of colors. Other colors may be obtained by special order.

CUPRINOL STAIN & WOOD PRESERVATIVE is available in a variety of colors. Other colors may be obtained by special order.

CUPRINOL STAIN & WOOD PRESERVATIVE is available in a variety of colors. Other colors may be obtained by special order.

CUPRINOL STAIN & WOOD PRESERVATIVE is available in a variety of colors. Other colors may be obtained by special order.

CUPRINOL STAIN & WOOD PRESERVATIVE is available in a variety of colors. Other colors may be obtained by special order.

CUPRINOL STAIN & WOOD PRESERVATIVE is available in a variety of colors. Other colors may be obtained by special order.

CUPRINOL STAIN & WOOD PRESERVATIVE is available in a variety of colors. Other colors may be obtained by special order.

CUPRINOL STAIN & WOOD PRESERVATIVE is available in a variety of colors. Other colors may be obtained by special order.

CUPRINOL STAIN & WOOD PRESERVATIVE is available in a variety of colors. Other colors may be obtained by special order.

**Darworth**



Handwritten signatures and dates at the bottom of the document.



# CUPRINOL<sup>®</sup>

ACCEPTED

THIRD FEDERAL NOTICE OF  
FEDERAL REGISTER ACT  
FOR ECONOMIC PERSON REGISTER  
1977-80

# STAIN & WOOD PRESERVATIVE

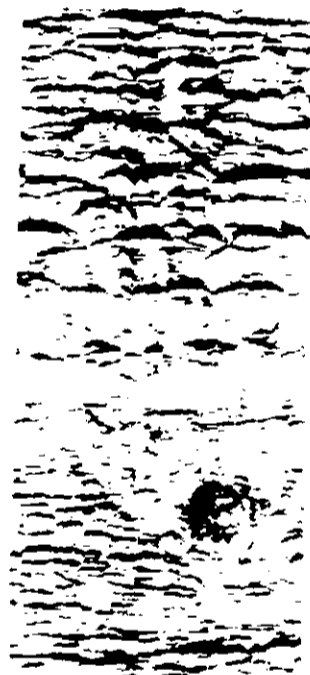

This can contains  
**Honey-  
tone**  
#55

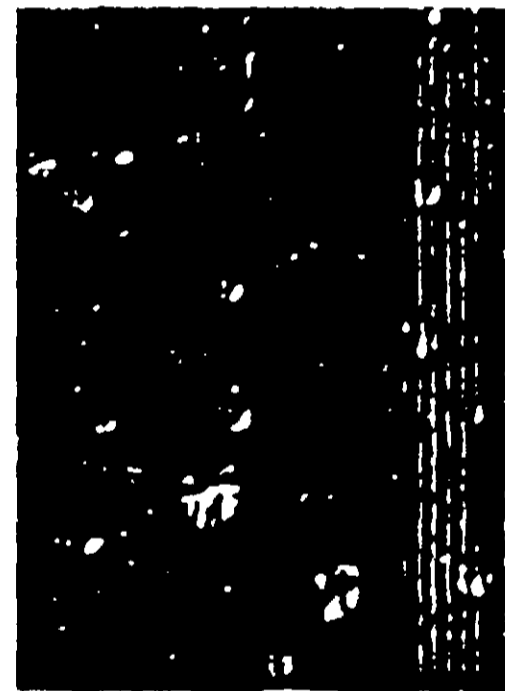

Keeps water out  
Keeps beauty in  
Protects against  
mildew and rot



**WARNING**  
KEEP OUT OF REACH  
OF CHILDREN  
READ CAUTIONS AND  
WARNINGS ON BACK

1 GALLON

Customer	DARWORTH INC.		Design	CUPRINOL STAIN & WOOD PRES.		Date	
Eng.	L.S.O.	Size	C.E. 20114744	B.P.	11-16-71	Date	11-16-71
<small>READ BEFORE STAINING: Customer agrees that (1) Continental Can Company, Inc. shall not be liable for (a) any error in the attached unless this proof is returned to Continental with such error plainly noted in writing; (b) the failure of any part of the attached to comply with any local, state or Federal law or regulation; (c) any part of the attached which infringes the property rights of others acquired without limitation hereof by usage, registration, copyright, letters patent or otherwise; and (2) production colors not being</small>				<small>exactly the same as the hand proved colors, if any, in the attached, although Continental will duplicate the colors as closely as possible; (2) Customer shall indemnify and hold Continental harmless against the liability described in (1) above, including attorney fees and court costs, in the event of consequential damages; and (3) the liability of Continental for uncorrected errors plainly noted in the attached shall not exceed the actual cost of the container bearing the noted error.</small>			
Change as Submitted	<input type="checkbox"/>	Approved as Submitted	<input type="checkbox"/>	Customer Signature		Date	



CUPRINOL

# STAIN & WOOD PRESERVATIVE

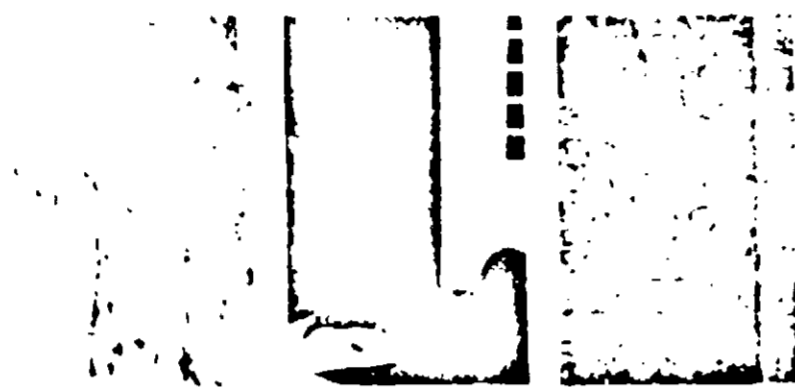

Wood dipped in Cuprinol resists rot.	Protects against mildew discoloration.	Exceeds water repellency requirements of Federal Spec. TT-W-572b, 3.7
--------------------------------------	--	---

### For All Exterior & Interior Stain Uses

CUPRINOL STAIN & WOOD PRESERVATIVE combines beauty and protection. It resists rot, mildew, discoloration, warping, splitting and CUPRINOL's carefully selected light fast colors add warmth to wood's natural beauty.

### Triple protection

- *Durable, light-fast pigments* protect against the sun's rays and resist fading.
- *Long lasting water repellents* keep out the moisture which promotes peeling, mold, washing off, warping and swelling.
- *Effective fungicide* inhibits the growth of mildew which prevents staining and discoloration that produces rot and decay.

CUPRINOL STAIN & WOOD PRESERVATIVE is easy to apply, has no odor, and can be painted over.

### For wood protection

- CUPRINOL Green is effective wood preservative with the grain.
- CUPRINOL Clear is for protecting wood above the ground and is an ideal water repellent.

"Trees, Wood and Cuprinol Stain" is illustrated on the opposite page. The product is available at all hardware stores. For more information contact Darworth in New York at 800-767-7792.

ACCEPTED

## CAUTION: COMBUSTIBLE MIXTURE

N.Y.F.D. Certificate of Approval No. 3799

DO NOT USE IN ROOMS WHERE THERE IS A SOURCE OF OPEN FLAME

CUPRINOL products conform to Air Pollution Control Ordinance of City of New York.

**Directions:** BEFORE USING, READ COMPLETELY ALL CONTENTS OF CONTAINER CAREFULLY. Always use to keep color and finish uniform. Apply to unpainted wood by dipping, spraying, brushing or by dipping into the product. For stain, use by dipping wood into the product for a few minutes. Color will vary depending on the end woods from the same lot. Some lots may have other colors may appear after the initial application. Brush cut is recommended for use on abraded plywood.

The more preservative absorbed by the wood, the longer and more effective the protection. Thoroughly cover all ends and cut surfaces of joints and apply in the shade at 60-90°F. Do not stir. This stain may be mixed with Clear CUPRINOL or other CUPRINOL Stain colors. CUPRINOL PRESERVATIVE STAIN is a multi-touch rapid, penetrating stain for wood. If desired, a wood conditioner may be applied at any time after the initial application.

Clean CUPRINOL stains and preservatives with minimal spirits or turpentine.

**Coverage:** Apply liberally, 400 sq ft per gallon when staining smooth woods. Textured surfaces at a 50% reduction.

**Warning:** Do not use on walls and ceilings. Do not use in areas where moisture is present. Avoid contact with eyes, skin, clothing, food, or drink. If contact occurs, wash immediately with large amounts of water. Do not use in areas where the product will be in contact with food, drink, or other items. Do not use in areas where the product will be in contact with children or pets. Do not use in areas where the product will be in contact with electrical wiring or other flammable materials. Do not use in areas where the product will be in contact with other flammable materials. Do not use in areas where the product will be in contact with other volatile substances.

**By the makers of:** TOLUENE AMCEAL, Clear, Green, and Brown Stain, and Clear, Green, and Brown Preservative. **MASTERS** Air Quality and Water Quality Division, U.S. Environmental Protection Agency.

### Darworth

AVON, CONNECTICUT

