



Jan. 12, 1972

327-131

# HEP-10 FIRE ANT KILLER

Keep out of reach of children. May be fatal if swallowed. Do not breathe vapor or dust. Do not get on skin. In case of contact with skin or eyes, flush with plenty of water; for eyes, get prompt medical attention. Wash thoroughly with soap and water after handling. Avoid contamination of feed or foodstuff. Do not apply in areas where food or feed crops are grown.

This product will kill fish and wild life. Birds and other wild life in treated areas may be killed. Do not apply where runoff is likely to occur. Do not apply where weather conditions favor drift from areas treated. Do not contaminate water by cleaning of equipment or disposal of waste.

Apply this product only as specified on this label. Treatment may be repeated in 10 days if necessary for control.

Do not reuse container; destroy or dispose of empty container in a safe place.

Keep children and pets off treated areas until material is washed into soil and area has thoroughly dried.

**FIRE ANTS:** Area treatment of lawns, cemeteries, golf courses and park areas may be made using 3-10 lb. of Fire Ant Killer per each 1000 square

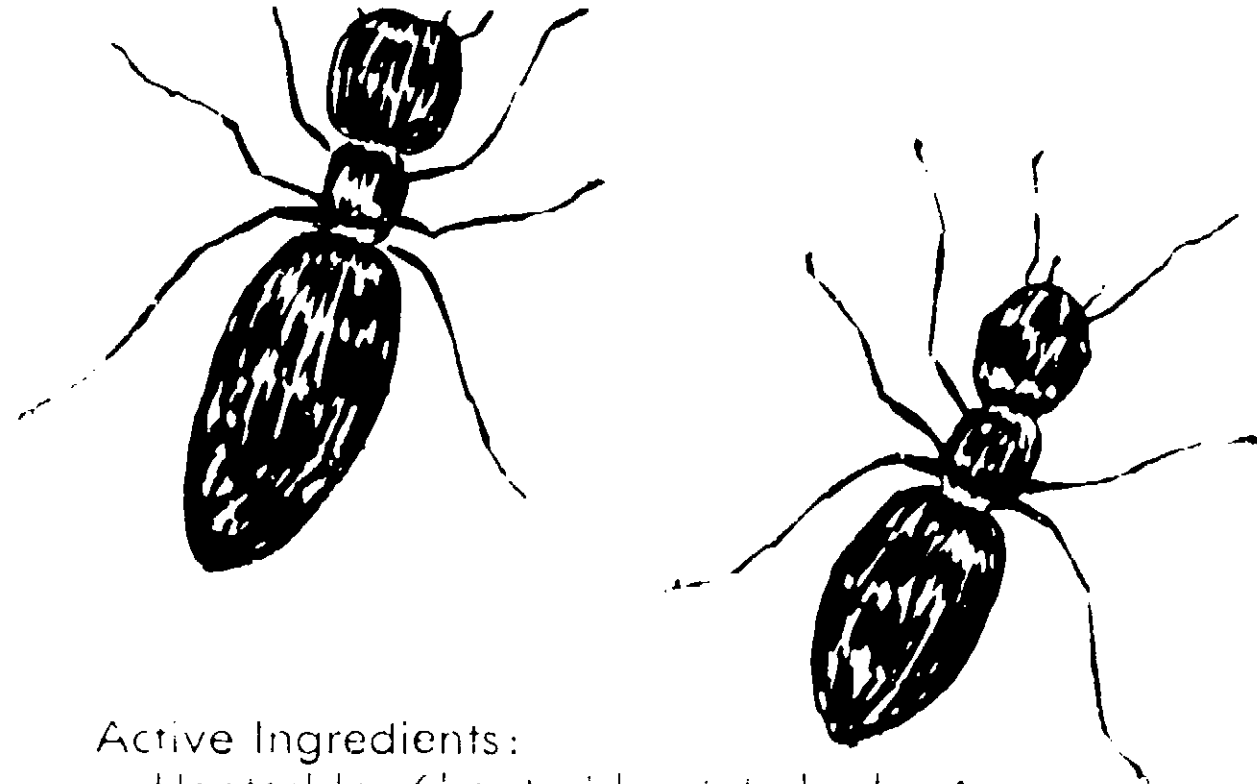

Active Ingredients:	
Heptachlor (heptachlorotetrahydro-4, 7-methanoindene)	10.00%
Related Compounds	3.89%
Inert Ingredients	86.11%
Total	100.00%

**WARNING:** KEEP OUT OF REACH OF CHILDREN. See label for a list of pre-cautions.

**NET WEIGHT 16 OZ. (1 LB.) AVOIR.**

feet of area. This would be equivalent to 1.25 lbs. of actual Heptachlor per acre. Application should be made with a fertilizer spreader, cyclone seeder or broadcast by hand using protective gloves or equipment. Wash thoroughly with soap and water after application. Do not treat feed crop areas.

Mound treatment may be made in the above areas where infestation is light or for temporary control. Tear down the mound with a hoe or rake and apply 1 to 2 handfuls of FIRE ANT KILLER to the mound and to the ground with a 3 ft. area on all sides. Do not use in food crop areas.

For use in the control of Western Harvester Ant, apply at the rate of 12 1/2 lbs. per acre or 3-10 lb. per 1000 square feet area. Use only on lawns, cemeteries, golf courses and non-food crop areas.

Since the use of this product is beyond the manufacturer's control, neither the Texas Phenothiazine Company nor the seller make any warranty, express or implied, concerning the use of this product other than indicated on the label. Buyer assumes all risk of use or handling of this material when such use or handling is contrary to label instructions.

EPA Reg. No. 327-131

Lot No.

12-20-71



MANUFACTURED BY  
**TEXAS PHENOTHIAZINE COMPANY**  
P. O. BOX 4186 • FORT WORTH, TEXAS 76106

