FARNAM

(After long-standing non-use, mix contents by inverting several times)

WIPE

FLY PROTECTANT

(After long-standing non-use, mix contents by inverting several times)

Just wipe it on Horse and Ponies. Repels Horse flies, House flies, Stable flies, Deer flies, Gnats and Mosquitos. Also kills them on contact. Effective for hours!

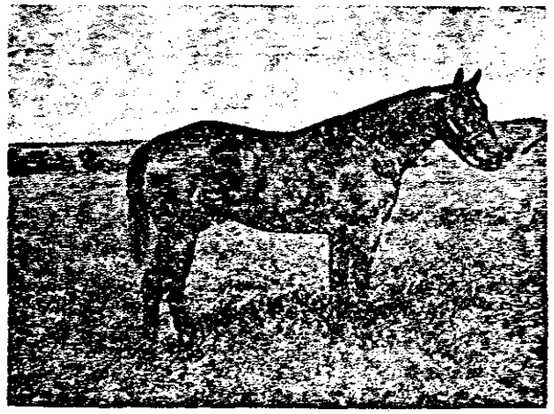

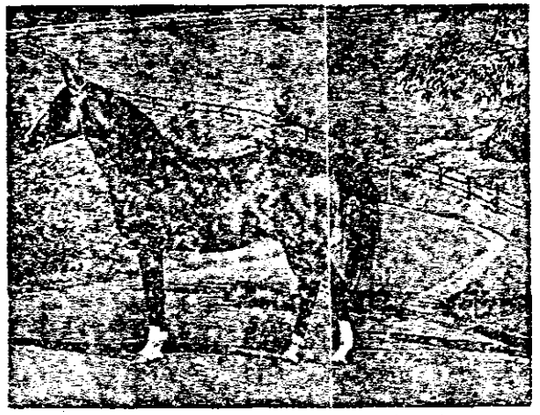

CAUTION: Keep Out of Reach of Children.

See back panel for additional cautions

1 QUART (32 OZ.) (911 ML.)

ACTIVE INGREDIENTS: [illegible]

INERT INGREDIENTS: [illegible]

"WIPE" Fly Protectant is specially formulated for use on valued race horses and fine show horses, but will prove of equal value to pleasure riders seeking effective, long-lasting fly protection for their animals. Actually helps in the removal of dirt and dandruff. Imparts a high sheen to the hair when brushed out. And, it is pleasant to use. Has a light, bright, pleasing fragrance.

DIRECTIONS FOR USE

Before application, brush animal to remove loose dust, dirt and debris.

Moisten (don't soak) a folded piece of turkish toweling (approx. 12" x 15") with WIPE. Rub briskly against the growth of hair, giving special attention to shanks, legs, shoulders, neck and facial areas of horse. Add more WIPE to toweling as needed to apply approximately one to two ounces daily, depending on size of animal. Then groom with a brush.

- To make sure the proper amount of WIPE is transferred to the animal, we recommend that cloth used to apply the repellent be kept in an air tight container (such as a tin can) between periods of daily use. This will insure its moistness at the start of daily application.
- Repeated daily applications of WIPE may build up repellency on the animal. Thus its effectiveness may be increased, and gradually enable you to reduce the amount applied daily.
- Best application time is between 8 and 10 a.m. This gives you the best protection for the maximum period of time.
- Amount of repellent required to do an effective job will vary according to season, temperature, climate, humidity and cleanliness of animal.

CAUTION! Harmful if swallowed. Use only turkish toweling (not a substitute material) to apply WIPE. Avoid using excessive amounts of WIPE on your animals. Do not wet the hide! Do not store or pour near an open flame, or use while smoking.

EPA Reg. No. 270-37 A A

EPA EST No. 6621-IL-1

Manufactured Exclusively For

FARNAM COMPANIES

Omaha, Nebraska U.S.A. 68112

PRINTED IN U.S.A.

41574

ACCEPTED
270-37
NOV 2 1974
UNDER THE FEDERAL INSECTICIDE FUNGICIDE AND RODENTICIDE ACT FOR ECONOMIC POISON REGISTERED UNDER NO. [illegible] SUBJECT TO ATTACHED COMMENTS.

270-37

11/02/1974

1/1