

PM 3

239-2619

5/23/97

119

Please read instructions on reverse before completing form.

Form Approved, OMB No. 2070-0080, Approval expires 05-31-98

| | | | |
|--|---|---|--|
| | United States Environmental Protection Agency Washington, DC 20460 | <input type="checkbox"/> Registration <input type="checkbox"/> Amendment <input type="checkbox"/> Other | OPP Identifier Number 251603 |
|--|---|---|--|

Application for Pesticide - Section I

| | | |
|--|---|--|
| 1. Company/Product Number 239-2619 | 2. EPA Product Manager George LaRosa | 3. Proposed Classification <input checked="" type="checkbox"/> None <input type="checkbox"/> Restricted |
| 4. Company/Product (Name) HI-POWER Ant, Roach & Spider Spray Formula II | PM# 13 | |
| 5. Name and Address of Applicant (Include ZIP Code) The SOLARIS Group of Monsanto Company P. O. Box 5006, San Ramon, CA 94583-0906 <input type="checkbox"/> Check if this is a new address | 6. Expedited Review. In accordance with FIFRA Section 3(c)(3)(b)(i), my product is similar or identical in composition and labeling to: EPA Reg. No. _____ Product Name _____ | |

Section - II

| | |
|--|--|
| <input type="checkbox"/> Amendment - Explain below. | <input type="checkbox"/> Final printed labels in response to Agency letter dated _____ |
| <input type="checkbox"/> Resubmission in response to Agency letter dated _____ | <input type="checkbox"/> "Me Too" Application. |
| <input checked="" type="checkbox"/> Notification - Explain below. | <input type="checkbox"/> Other - Explain below. |

NOTIFICATION
MAY 28 1997

Explanation: Use additional page(s) if necessary. (For section I and Section II.)

NOTIFICATION: Submit five copies of draft master labeling which reflects label reformat, addition of Eastern Tent Caterpillars, and other minor changes. Added text is highlighted; deleted text is stricken out. Also included are three copies of finished labeling for ABN: ORTHO Ecorne & Wasp Killer, (Form 8-874-04) reflecting these label changes. This is to certify that this notification meets every requirement of PR Notice 95-2.

Section - III

| | | | | | | | |
|--|---|--|------------------------------|---|----------------------|--------------------------------------|--|
| 1. Material This Product Will Be Packaged In: | | | | | | 2. Type of Container | |
| Child-Resistant Packaging <input type="checkbox"/> Yes* <input type="checkbox"/> No | Unit Packaging <input type="checkbox"/> Yes <input type="checkbox"/> No | Water Soluble Packaging <input type="checkbox"/> Yes <input type="checkbox"/> No | If "Yes" Unit Packaging wgt. | No. per container | If "Yes" Package wgt | No. per container | <input type="checkbox"/> Metal <input type="checkbox"/> Plastic <input type="checkbox"/> Glass <input type="checkbox"/> Paper <input type="checkbox"/> Other (Specify) _____ |
| * Certification must be submitted | | | | | | | |
| 3. Location of Net Contents Information <input type="checkbox"/> Label <input type="checkbox"/> Container | | 4. Size(s) Retail Container | | 5. Location of Label Directions <input type="checkbox"/> On Label <input type="checkbox"/> On Labeling accompanying product | | | |
| 6. Manner in Which Label is Affixed to Product | | | | <input type="checkbox"/> Lithograph <input type="checkbox"/> Paper glued <input type="checkbox"/> Stenciled | | <input type="checkbox"/> Other _____ | |

Section - IV

| | | |
|---|----------------------------------|---|
| 1. Contact Point (Complete items directly below for identification of individual to be contacted, if necessary, to process this application.) | | |
| Name F. X. Kamienski | Title Registration Specialist | Telephone No. (Include Area Code) (510) 355-3335 |

| | | |
|--|--|---|
| Certification I certify that the statements I have made on this form and all attachments thereto are true, accurate and complete. I acknowledge that any knowingly false or misleading statement may be punishable by fine or imprisonment of both under applicable law. | | 8. Date Application Received (Stamped) |
| 2. Signature | 3. Title REGISTRATION SPECIALIST Registration Specialist | |
| 4. Typed Name FRANCIS X. KAMIENSKI | 5. Date 5/5/97 | |

2/19

SHAKE WELL BEFORE USING

ORTHO®



OUTDOOR USE ONLY

WATER BASED

Hornet & Wasp Killer

Kills Hornets, Wasps, Yellow Jackets in Seconds

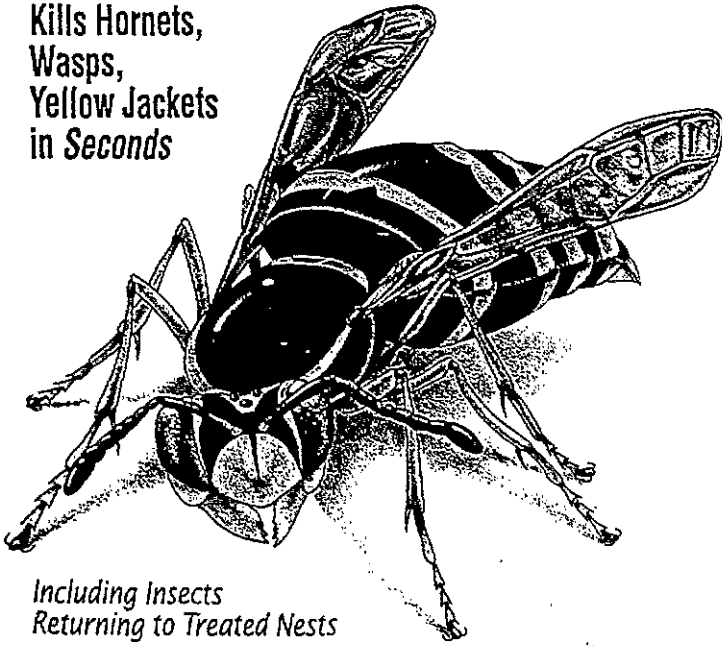

Including Insects Returning to Treated Nests

Super Jet Spray Reaches Nests Up To 20 Feet Above Ground

KEEP OUT OF REACH OF CHILDREN

WARNING See back panel for additional precautionary statements

NET WT 15 OZ / 425 g

Active Ingredients
 Diazinon (0,0-Dimethyl-D-(2-isopropyl-6-methyl-4-pyrimidinyl) phosphorothioate)..... 0.50%
 Pyrethrins..... 0.05%
 Inert Ingredients..... 99.45%

*Contains petroleum distillates

ORTHO® Hornet & Wasp Killer₂

DIRECTIONS FOR USE

It is a violation of Federal law to use this product in a manner inconsistent with its labeling.

READ ENTIRE LABEL. USE STRICTLY IN ACCORDANCE WITH LABEL PRECAUTIONARY STATEMENTS AND DIRECTIONS. FOR OUTDOOR HOME AND GARDEN USE ONLY.

| FOR FAST CONTROL OF | WHERE TO USE |
|--|--|
| Nests of Insects Including: • Hornets • Wasps • Yellow Jackets • Bumble Bees • Eastern Tent Caterpillars | Outdoor Areas Including: • Under Eaves • Near Window Frames • Doorways • Carports • Picnic Sites • Outdoor Picn. Areas |

How To Apply • Shake can before use • Always hold container upright when spraying. Holding the can sideways or upside down during application can result in incomplete emptying of the container • Hold at arm's length. (Jet spray will reach nests up to 20 feet above the ground.) • Spray directly on the nests seeking them. If nest has visible entrances spray first into openings & then soak remainder of nest • Wait at least 48 hrs before moving treated nests • If plant foliage is accidentally sprayed, rinse foliage with water • Avoid application to vinyl & plastic surfaces. & asphalt shingles as staining will occur.

When To Apply • Spray in early morning or late afternoon when most insects are inside nests & less active • Spray when it is not windy.

How It Works Treated insects fall to the ground & die after spraying. Insects that return to nests after treatment will also be killed.

PLUS for use outdoors as an aid in eliminating mosquitoes from:

- Flies & Mosquitoes: Spray outside surfaces where insects enter or congregate including: screens, doors, window frames, & around light fixtures on porches.
- Ants, Brown Dog Ticks, Crickets, Fleas & Earwigs: Spray pest problem areas outdoors, but do not apply to lawns or other desirable plants. For Ants, spray ant hills & runways.

STORAGE AND DISPOSAL

STORAGE: Store in a secure, cool dry place away from heat or open flame. **DISPOSAL: PRODUCT** - Unused product may be disposed of by securely wrapping original container in several layers of newspaper and discard in trash. **CONTAINER** - Recycle this container where aerosol can recycling is available. If not yet available, recaps can and put in trash. Do not puncture or incinerate.



PRECAUTIONARY STATEMENTS

HAZARDS TO HUMANS & DOMESTIC ANIMALS

WARNING: Causes skin irritation. Harmful if inhaled. Avoid breathing vapor or spray mist. Use only in well ventilated areas. Causes moderate eye irritation. Do not get on skin or clothing. Wash thoroughly with soap and water after handling. If clothing becomes wet from spray during use, remove clothing after spraying, wash affected body areas thoroughly with soap and water, and launder clothing before wearing again. Do not use on people or pets or where children may frequently contact treated surface.

First Aid: Keep children and pets out of treated area until spray has dried.

FIRST AID: IF INHALED: Remove victim to fresh air. If not breathing, give artificial respiration, preferably mouth-to-mouth. Get medical attention. **IF IN EYES:** Flush with plenty of water. Call a physician if irritation persists. **IF ON SKIN:** Wash with plenty of soap and water. Get medical attention. **Note to Physicians:** Emergency information call 1-800-454-2333. This product contains a light petroleum solvent and may present an aspiration problem. This is an organophosphate insecticide. If symptoms of cholinesterase inhibition are present, atropine sulfate by injection is antiodal, 2-PRM is also antiodal and may be administered, but only in conjunction with atropine.

ENVIRONMENTAL HAZARDS: This pesticide is highly toxic to birds, fish, and other wildlife. Birds, especially waterfowl, feeding or drinking on treated areas may be killed. Keep out of lakes, streams, ponds, tidal marshes, and estuaries. Do not apply directly to water. Do not contaminate water by disposal. This product is highly toxic to bees exposed to direct treatment or residues on blooming plants where they feed. Do not allow this pesticide to drift to blooming plants if bees are visiting the treatment area. Do not apply this product to, or allow it to drift to, food crops or any desirable vegetation at any time.

PHYSICAL OR CHEMICAL HAZARDS: Contents under pressure. Do not use or store near heat or open flame. This is a water based product. Do not apply this product in conduits, motor housings, junction and switch boxes or other electrical equipment because of possible shock hazard. Do not puncture or incinerate container. Do not discard in trash compactor. Exposure to temperatures above 130°F may cause bursting.

NOTICE: Buyer assumes all responsibility for safety and use not in accordance with directions.

Federal regulations prohibit GFC propellants in aerosols.

Medical Information call 1-800-454-2333
Product Information call 1-800-225-2883

©Trademark of Monsanto Company

©Monsanto Company 1995

SOLARIS®

Manufactured by
The SOLARIS Group of
Monsanto Company
P.O. Box 5008 San Ramon, CA 94583-0808
Form B-874-04

EPA Reg. No. Z25-2619

EPA Est. 58295-MQ-1

Made in USA



3/19

**ORTHO® HI-POWER ANT, ROACH & SPIDER SPRAY FORMULA II,
EPA Reg. No. 239-2619**

[4/28/95]: ABN: ORTHO Hornet & Wasp Killer,

Foam Entrapping Spray

Foaming Jet Spray

Jet Foam Covers the Entire Nest

Fast Propellant Action - Entrapping Foam Gives Fast Coverage of Nests

New Foaming Jet Spray

[Water droplet icon]: Water Based

[5/5/97]: [Icon]: Outdoor Use Only

New Foam Jet Spray

Foam Jet Spray

Knocks-Down in Just Seconds

Knockdown in Seconds

New Rapid Delivery/Discharge Product

New Fast Discharge Aerosol

Covers The Entire Nest

Fast Propellant Action - Gives Fast Coverage Of Nests

Rapid Kill Of Bumble Bees, Hornets, Wasps, And Yellow Jackets

Gives Fast Knockdown and Kill Of Hornets, Wasps, and Yellow Jackets

Super Jet Spray - Reaches Nests Up To 20 Feet Above Ground

Gives Fast Knockdown

Provides Residual Control

Fast Delivery System

Water Based Product

Effective On Hornets, Wasps, Yellow Jackets, And Bumble Bees

Kills Hornets, Wasps, Yellow Jackets, and Bumble Bees

Jet Spray

Jet Stream

Quick Knockdown

Fresh Scent

Fast Knockdown plus Residual Control

Improved Formula

Kills Ants, Roaches, Spiders, Crickets, Silverfish, Fleas, Brown Dog Ticks, Carpet Beetles, Earwigs, and other listed pests.

For Use in Cracks and Crevices, along Baseboards, in Cabinets and Closets, on Carpets, and in Pet Quarters.

Quickly Kills Pests on Contact; Keeps on Killing Ants and Roaches for 2 weeks with Residual Activity.

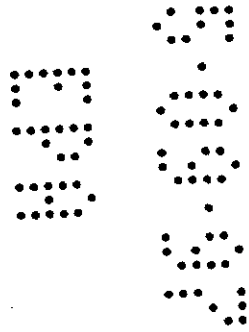

4/19

Non-staining [This statement is for indoor uses only – not for use with Alternate
Formulae for Hornet & Wasp control]
Scented Fragrance [This statement is for Alternate Formulas A, B, C and F only]

Kills Hornets, Wasps, Yellow Jackets In Seconds
[5/5/97]: Including Insects Returning to Treated Nests

Active Ingredients

| | |
|---|--------|
| Diazinon (O,O-diethyl O-[2-isopropyl-6-methyl-4-pyrimidinyl- phosphorothioate)[5/5/97] | 0.50% |
| Pyrethrins | 0.05% |
| *Inert Ingredients | 99.45% |

*Contains petroleum distillates

Keep out of reach of children

WARNING

See back panel for additional precautionary statements.

NET WT 15 oz./ 425 g

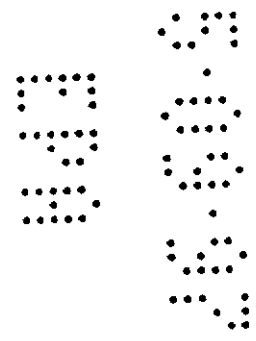

5/19

[For Outdoor use product labels only]

[5/5/97]: Shake Well Before Using

Ortho HI-POWER Ant, Roach & Spider Killer Formula II (ABN Hornet & Wasp Killer Formula II/Hornet & Wasp Killer, [5/5/97]) gives fast knockdown [5/5/97]: fast control of (within seconds) and kill of stinging insects such as hornets, wasps, yellow jackets, [5/5/97]: Eastern Tent Caterpillars and bumble bees when sprayed directly on their nests outdoors. The fast delivery system provides a long-lasting foam that covers nests found in areas such as under eaves, near window frames, doorways, carports, picnic sites, or outdoor play areas.

[5/5/97]: Alternate Copy

| FOR FAST CONTROL OF | WHERE TO USE |
|--|---|
| Nests of Insects Including: -Hornets/Wasps/Yellow Jackets -Bumble Bees/Eastern Tent Caterpillars | Outdoor Areas Including: -Under Eaves/Near Window Frames -Doorways/Carports/Picnic Sites -Outdoor Play Areas |

DIRECTIONS FOR USE: It is a violation of Federal law to use this product in a manner inconsistent with its labeling.

READ ENTIRE LABEL. USE STRICTLY IN ACCORDANCE WITH LABEL PRECAUTIONARY STATEMENTS AND DIRECTIONS. FOR OUTDOOR HOME AND GARDEN USE ONLY.

[5/5/97]: [For outdoor use products]

How to Apply - Shake can before use. Always hold container upright when spraying. Holding the can sideways or upside down during application can result in incomplete emptying of the container.

-Hold at arm's length. (Jet spray will reach nests up to 20 feet above the ground).
-Spray directly on the nests soaking them. If nest has visible entrances spray first into openings & then soak remainder of nest. Wait at least 48 hours before removing treated nests. If plant foliage is accidentally sprayed, rinse foliage with water. Avoid application to vinyl & plastic surfaces, & asphalt shingles as staining will occur.

When to Apply - Spray in early morning or late afternoon when most insects are inside nests & less active. Spray when it is not windy.

How It Works - Treated insects will fall to the ground & die after spraying. Insects that return to the nests after treatment will also be killed.

PLUS for use outdoors as an aid in reducing annoyance from

Flies & Mosquitoes: Spray outside surfaces where insects enter or congregate including screens, doors, window frames, & around light fixtures on porches.

Ants, Brown Dog Ticks, Crickets, Fleas & Earwigs: Spray pest problem areas outdoors, but do not apply to lawns or other desirable plants. For Ants, spray ant hills & runways.

~~[5/5/97]: WHEN TO USE: To control hornets, wasps, yellow jackets and bumble bees, spray in early morning or late afternoon when most insects have returned to the nest. Spray when it is not windy.~~

HOW TO USE

~~Shake can before use. Remove protective cap. Always hold container upright when spraying. Holding the can sideways or upside down during application can result in incomplete emptying of the container. Aim spray opening directly at nest, hold at arm's length, and depress button, soaking the nest with spray. Jet spray will reach nests up to 20 feet above the ground. Treated insects will fall to the ground and die after spraying. Insects that return to the nest after treatment will also be killed. Wait at least 48 hrs before removing treated nests. If plant foliage is accidentally sprayed, rinse foliage with water. Avoid application to vinyl and plastic surfaces, and asphalt shingles as staining will occur.~~

~~**OUTDOORS** (For use as an aid in reducing annoyance from these insects): **Flies, Mosquitoes:** Spray with the wind at your back. Spray outside surfaces of screens, doors, window frames, or wherever these insects may enter. Also, spray surfaces around light fixtures or porches, in garages, and other places where these insects congregate. Repeat as necessary. **Ants, Brown Dog Ticks, Crickets, Fleas, and Earwigs:** Spray pest problem areas outdoors, but do not apply to lawns or other desirable plants. For Ants, spray ant hills and runways. Repeat as necessary.~~

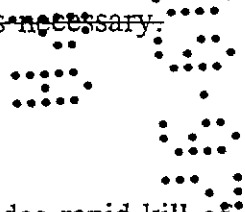

[For Indoor use product labels only]

ORTHO HI-POWER Ant, Roach & Spider Spray Formula II provides rapid kill of crawling insects such as ants, roaches, and spiders. In addition this product stays on treated surfaces and provides residual insect killing power after the spray has dried.

For Home Use Only

HOW TO USE: Shake can before use. Point spray opening toward surface to be sprayed and press button firmly. Spray infested surfaces until slightly moist, moving

the spray stream rapidly to prevent excessive wetting of surfaces and waste of material. Point spray away from people, plants, and pets. Exposed food should be removed or covered during spraying. All food preparation surfaces should be covered during spraying or thoroughly washed with soap and water before use.

CONTROLS: Cockroaches, Ants, Spiders (including Black Widow Spiders), Crickets, Firebrats, Silverfish, and stored product insects (including adults and larvae) such as Sawtoothed Grain Beetles, Indian Meal Moths, Rice Weevils, Mediterranean Flour Moths, and Red Flour Beetle. **PRECAUTIONS:** This product is designed for spot treatments. Do not spray up into air. Apply to surfaces only. Do not use on plants. Remove or cover fish bowl (tanks) before spraying. Exposed food should be removed or covered during spraying or thoroughly washed with soap and water before use. Do not use in serving areas while food is exposed.

FOR CONTROL OF: Cockroaches, Ants, Spiders (including Black Widow Spiders), Crickets, Firebrats and Silverfish - **SPOT TREATMENT:** **WHERE TO SPRAY:** Direct spray into cracks and crevices in walls, in closets, to baseboards, to surfaces behind and beneath cabinets, refrigerators, sinks, and stoves, and around plumbing and similar areas where these insects tend to hide.

FOR CONTROL OF: Exposed stages of stored product insects (including adults and larvae) such as Sawtoothed Grain Beetles, Indian Meal Moths, Rice Weevils, Mediterranean Flour Moths, and Red Flour Beetle: **SPOT TREAT** on shelves and in cupboards where food containers suspected of being infested are stored. Remove all food and shelving paper before spraying. Do not replace the food packages until spray has dried. Cover shelves with shelving paper. Discard infested food packages since this spray will have no effect on insects breeding within food packages.

FOR CONTROL OF: Carpet Beetles Spot treat along baseboards and edges of carpeting, under carpeting, rugs, and furniture, in closets and on shelving, and wherever these insects are seen or suspected.

FOR CONTROL OF: Brown Dog Ticks and Adult Fleas* - Spray around pet beds and resting quarters, nearby cracks and crevices, along baseboards, window and door frames, and localized areas of floor coverings where these pests may be. Pet bedding should be removed and cleaned or replaced after treatment. **DO NOT TREAT PETS WITH THIS PRODUCT.** To control the source of fleas treat pets with ORTHO Pet, Flea & Tick Spray Formula II. *Controls adult fleas on areas treated.

STORAGE AND DISPOSAL

STORAGE: Store in a secure, cool dry place away from heat or open flame.

DISPOSAL: PRODUCT - Unused product may be disposed of by securely wrapping original container in several layers of newspaper and discard in trash.

CONTAINER - Recycle this container where aerosol can recycling is available. If not yet available, replace cap and put in trash. Do not puncture or incinerate. *[Use in conjunction with steel recycling symbol]*

PRECAUTIONARY STATEMENTS

HAZARDS TO HUMANS & DOMESTIC ANIMALS

WARNING: Causes skin irritation. Harmful if inhaled. Avoid breathing vapor or spray mist. Use only in well ventilated areas. Causes moderate eye irritation. Do not get on skin or clothing. Wash thoroughly with soap and water after handling. If clothing becomes wet from spray during use, remove clothing after spraying, wash affected body areas thoroughly with soap and water, and launder clothing before wearing again. Do not use on people or pets or where children may frequently contact treated surface. **[5/5/97]: [Reentry icon]:** Keep children and pets out of treated area until spray has dried. **FIRST AID: IF INHALED:** Remove victim to fresh air. If not breathing give artificial respiration, preferably mouth-to-mouth. Get medical attention. **IF IN EYES:** Flush with plenty of water. Call a physician if irritation persists. **IF ON SKIN:** Wash with plenty of soap and water. Get medical attention.

Note to Physicians: Emergency Information - call 1-800- 454-2333 This product contains a light petroleum solvent and may present an aspiration problem. This is an organophosphate insecticide. If symptoms of cholinesterase inhibition are present, atropine sulfate by injection is antidotal. 2-PAM is also antidotal and may be administered, but only in conjunction with atropine.

[FOR OUTDOOR USES ONLY]

ENVIRONMENTAL HAZARDS: This pesticide is highly toxic to birds, fish, and other wildlife. Birds, especially waterfowl, feeding or drinking on treated areas may be killed. Keep out of lakes, streams, ponds, tidal marshes, and estuaries. Do not apply directly to water. Do not contaminate water by disposal. This product is highly toxic to bees exposed to direct treatment or residues on blooming plants where they feed. Do not allow this pesticide to drift to blooming plants if bees are visiting the treatment area. Do not apply this product to, or allow it to drift to, food crops or any desirable vegetation at any time.

PHYSICAL OR CHEMICAL HAZARDS: Contents under pressure. Do not use or store near heat or open flame. This is a water based product. Do not apply this product in conduits, motor housings, junction and switch boxes or other electrical equipment because of possible shock hazard. Do not puncture or incinerate container. Do not discard in trash compactor. Exposure to temperatures above 130° F may cause bursting.

[5/5/97]: NOTICE: Buyer assumes all responsibility for safety and use not in accordance with directions.

9/19

Medical Information call 1-800-454-2333
Product Information call 1-800-225-2883

Federal regulations prohibit CFC propellants in aerosols

.....
.....
.....

[LOGO]: CONTAINS NO CFCs WHICH
NO CFCs
DEPLETE THE OZONE LAYER

©Trademark of Monsanto Company
©Monsanto Company 1994
SOLARIS®

Manufactured for
The SOLARIS Group of
Monsanto Company
P.O. Box 5008
San Ramon CA 94583-0808
Form 8-874-04 Product
EPA Reg. No. 239-2619 EPA Est. 58996-MO-1
Made in USA
UPC

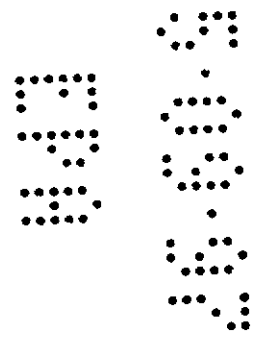

10819



United States Environmental Protection Agency Washington, DC 20460

Registration
 Amendment
 Other

OPP Identifier Number
251605

Application for Pesticide - Section I

| | | |
|--|--|---|
| 1. Company/Product Number 239-2619 | 2. EPA Product Manager George LaRocca | 3. Proposed Classification <input type="checkbox"/> None <input type="checkbox"/> Restricted |
| 4. Company/Product (Name) HI-POWER Ant, Roach & Spider Spray Formula II | PM# 13 | |
| 5. Name and Address of Applicant (Include ZIP Code) The SOLARIS Group of Monsanto Company P. O. Box 5006, San Ramon, CA 94583-0906 <input type="checkbox"/> Check if this is a new address | 6. Expedited Review. In accordance with FIFRA Section 3(c)(3) (b)(i), my product is similar or identical in composition and labeling to: EPA Reg. No. _____ Product Name _____ | |

Section - II

Amendment - Explain below. Final printed labels in response to Agency letter dated _____
 Resubmission in response to Agency letter dated _____ "Me Too" Application
 Notification - Explain below. Other - Explain below

NOTIFICATION
MAY 28 1997

Explanation: Use additional page(s) if necessary. (For section I and Section II.)

NOTIFICATION: Submit five copies of draft master labeling which modifies the notification of May 5, 1997 to change "Eastern Tent Caterpillars" to read "Tent Caterpillars". Three copies of finished labeling for ABN: ORTHO Hornet & Wasp Killer, (Form 8-988-01) reflecting this change/notification are enclosed.

This is to certify that this notification meets ~~the~~ requirement of PR Notice 95-2.

Section - III

| | | | | | |
|---|---|--|--|---|--|
| 1. Material This Product Will Be Packaged In: | | | | 2. Type of Container | |
| Child-Resistant Packaging <input type="checkbox"/> Yes* <input type="checkbox"/> No | Unit Packaging <input type="checkbox"/> Yes <input type="checkbox"/> No | Water Soluble Packaging <input type="checkbox"/> Yes <input type="checkbox"/> No | If "Yes" Unit Packaging wgt. No. per container | If "Yes" Package wgt. No. per container | <input type="checkbox"/> Metal <input type="checkbox"/> Plastic <input type="checkbox"/> Glass <input type="checkbox"/> Paper <input type="checkbox"/> Other (Specify) _____ |
| 3. Location of Net Contents Information <input type="checkbox"/> Label <input type="checkbox"/> Container | | 4. Size(s) Retail Container | | 5. Location of Label Directions <input type="checkbox"/> On Label <input type="checkbox"/> On Labeling accompanying product | |
| 6. Manner in Which Label is Affixed to Product <input type="checkbox"/> Lithograph <input type="checkbox"/> Paper glued <input type="checkbox"/> Stenciled | | | <input type="checkbox"/> Other _____ | | |

* Certification must submitted

Section - IV

1. Contact Point (Complete items directly below for identification of individual to be contacted, if necessary, to process this application.)

| | | |
|-------------------------|----------------------------------|---|
| Name P. Y. Kamienski | Title Registration Specialist | Telephone No. (Include Area Code) (510) 355-3335 |
|-------------------------|----------------------------------|---|

Certification
I certify that the statements I have made on this form and all attachments thereto are true, accurate and complete. I acknowledge that any knowingly false or misleading statement may be punishable by fine or imprisonment or both under applicable law.

| | | |
|--|--|------------------------|
| Signature <i>P. Y. Kamienski</i> P. Y. KAMIENSKI | 3. Title REGISTRATION SPECIALIST Registration Specialist | 5. Date MAY 7, 1997 |
|--|--|------------------------|

6. Date Application Received (Stamped)
7/2/98

11/19

SHAKE WELL BEFORE USING

ORTHO®



Hornet & Wasp Killer₂

Kills Hornets,
Wasps,
Yellow Jackets
in Seconds

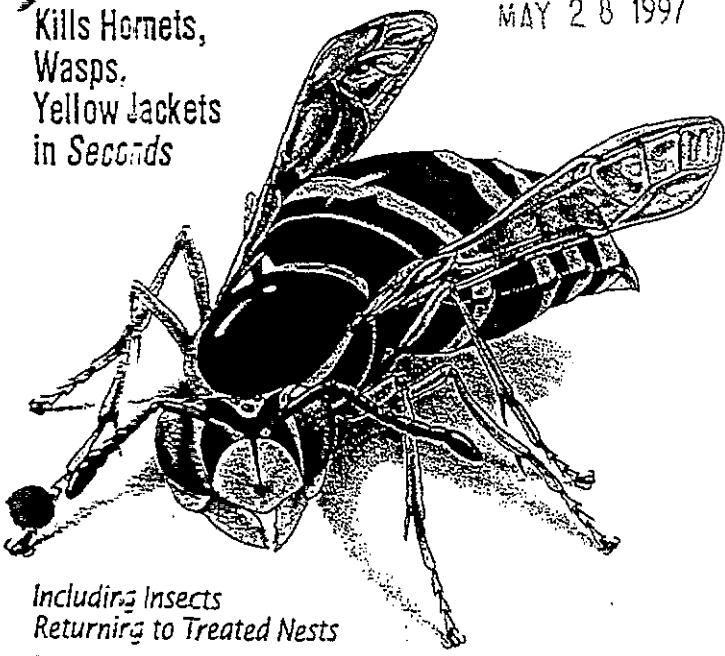

Including Insects
Returning to Treated Nests

Super Jet Spray
Reaches Nests Up To
20 Feet Above Ground

KEEP OUT OF REACH OF CHILDREN
WARNING See back panel for additional
precautionary statements.

NET WT 15 OZ / 425 g

Active Ingredients
Diazinon (0,0-diethyl-O-[2-isopropyl-6-
methyl-4-pyrimidinyl] phosphorothioate)..... 0.50%
Pyrethrins..... 0.05%
*Inert Ingredients..... 99.45%
*Contains petroleum distillates

ORTHO® Hornet & Wasp Killer₂

DIRECTIONS FOR USE

It is a violation of Federal law to use this product in a manner inconsistent with its labeling.

READ ENTIRE LABEL. USE STRICTLY IN ACCORDANCE WITH LABEL PRECAUTIONARY STATEMENTS AND DIRECTIONS. FOR OUTDOOR HOME AND GARDEN USE ONLY.

| FOR FAST CONTROL OF | WHERE TO USE |
|--|---|
| Nests of Insects including: • Hornets • Wasps • Yellow Jackets • Bumble Bees • Tent Caterpillars | Outdoor Areas Including: • Under Eaves • Near Window Frames • Doorways • Carports • Picnic Sites • Outdoor Play Areas |

How To Apply • Shake can before use • Always hold container upright when spraying. Holding the can sideways or upside down during application can result in incomplete emptying of the container • Hold at arm's length. (Jet spray will reach nests up to 20 feet above the ground.) • Spray directly on the nests soaking them. If nest has visible entrances spray first into openings & then soak remainder of nest • Wait at least 48 hrs before removing treated nests • If plant foliage is accidentally sprayed, rinse foliage with water • Avoid application to vinyl & plastic surfaces, & asphalt shingles as staining will occur.

When To Apply • Spray in early morning or late afternoon when most insects are inside nests & less active • Spray when it is not windy.

How It Works Treated insects fall to the ground & die after spraying. Insects that return to nests after treatment will also be killed.

PEST CONTROL USES

- Flies & Mosquitoes: Spray outside surfaces where insects enter or congregate including: screens, doors, window frames, & around light fixtures on porches.
- Ants, Brown Dog Ticks, Crickets, Fleas & Earwigs: Spray pest problem areas outdoors, but do not apply to lawns or other desirable plants. For Ants, spray ant hills & runways.

STORAGE AND DISPOSAL
STORAGE: Store in a secure, cool dry place away from heat or open flame. DISPOSAL: PRODUCT - Unused product may be disposed of by securely wrapping original container in several layers of newspaper and discard in trash. CONSUMER - Recycle this container where aerosol can recycling is available. If not yet available, replace cap and put in trash. Do not puncture or incinerate.



PRECAUTIONARY STATEMENTS

HAZARDS TO HUMANS & DOMESTIC ANIMALS
WARNING: Causes skin irritation. Harmful if inhaled. Avoid breathing vapor or spray mist. Use only in well ventilated areas. Causes moderate eye irritation. Do not get on skin or clothing. Wash thoroughly with soap and water after handling. If clothing becomes wet from spray during use, remove clothing after spraying, wash affected body areas thoroughly with soap and water, and launder clothing before wearing again. Do not use on people or pets or where children may frequently contact treated surface.

FIRST AID; IF INHALED: Remove victim to fresh air. If not breathing give artificial respiration, preferably mouth-to-mouth. Get medical attention. IF IN EYES: Flush with plenty of water. Call a physician if irritation persists. IF ON SKIN: Wash with plenty of soap and water. Get medical attention. Note to Physicians: Emergency Information call 1-800-454-2333. This product contains a light petroleum solvent and may present an aspiration problem. This is an organophosphorus insecticide. If symptoms of cholinesterase inhibition are present, atropine sulfate by injection is antidotal. 2-PAM is also antidotal and may be administered, but only in conjunction with atropine.

ENVIRONMENTAL HAZARDS: This pesticide is highly toxic to birds, fish, and other wildlife. Birds, especially waterfowl, feeding or drinking on treated areas may be killed. Keep out of lakes, streams, ponds, tidal marshes, and estuaries. Do not apply directly to water. Do not contaminate water by disposal. This product is highly toxic to bees exposed to direct treatment or residues on blooming plants where they feed. Do not allow this pesticide to drift to blooming plants if bees are visiting the treatment area. Do not apply this product to, or allow it to drift to, food crops or any desirable vegetation at any time.

PHYSICAL OR CHEMICAL HAZARDS: Contents under pressure. Do not use or store near heat or open flame. This is a water based product. Do not apply this product in conduits, motor housings, junction and switch boxes or other electrical equipment because of possible shock hazard. Do not puncture or incinerate container. Do not discard in trash compactor. Exposure to temperatures above 130°F may cause bursting.

NOTICE: Buyer assumes all responsibility for safety and use not in accordance with directions. Federal regulations prohibit CRC propellants in aerosols.

Medical Information call 1-800-454-2333
Product Information call 1-800-225-2883

©Trademark of Monsanto Company
©Monsanto Company 1995 SOLARIS®
Manufactured for
The SOLARIS Group of
Monsanto Company
P.O. Box 5008 San Ramon CA 94563-0808
Form 8-874-04
EPA Reg. No. 239-2619
EPA Est. 58996-MO-1
Made in USA



1549 01103

ITF CODE IS
8874004

UPC CODE IS
071549011031

12619

ORTHO[®] HI-POWER ANT, ROACH & SPIDER SPRAY FORMULA II
EPA Reg. No. 239-2619

[4/28/95]: ABN: ORTHO Hornet & Wasp Killer₂

Foam Entrapping Spray
 Foaming Jet Spray
 Jet Foam Covers the Entire Nest
 Fast Propellant Action - Entrapping Foam Gives Fast Coverage of Nests
 New Foaming Jet Spray
 [Water droplet icon]: Water Based
 [5/5/97]: [Icon]: Outdoor Use Only
 New Foam Jet Spray
 Foam Jet Spray
 Knocks-Down in Just Seconds
 Knockdown in Seconds
 New Rapid Delivery/Discharge Product
 New Fast Discharge Aerosol
 Covers The Entire Nest
 Fast Propellant Action - Gives Fast Coverage Of Nests
 Rapid Kill Of Bumble Bees, Hornets, Wasps, And Yellow Jackets
 Gives Fast Knockdown and Kill Of Hornets, Wasps, and Yellow Jackets
 Super Jet Spray - Reaches Nests Up To 20 Feet Above Ground
 Gives Fast Knockdown
 Provides Residual Control
 Fast Delivery System
 Water Based Product
 Effective On Hornets, Wasps, Yellow Jackets, And Bumble Bees
 Kills Hornets, Wasps, Yellow Jackets, and Bumble Bees
 Jet Spray
 Jet Stream
 Quick Knockdown
 Fresh Scent
 Fast Knockdown plus Residual Control
 Improved Formula
 Kills Ants, Roaches, Spiders, Crickets, Silverfish, Fleas, Brown Dog Ticks, Carpet Beetles, Earwigs, and other listed pests.
 For Use in Cracks and Crevices, along Baseboards, in Cabinets and Closets, on Carpets, and in Pet Quarters.
 Quickly Kills Pests on Contact; Keeps on Killing Ants and Roaches for 2 weeks with Residual Activity.

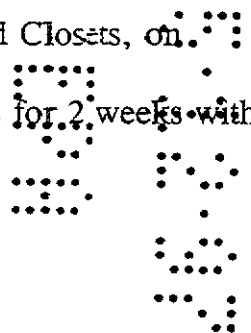

Non-staining [This statement is for indoor uses only -- not for use with Alternate Formulae for Hornet & Wasp control]
Scented Fragrance [This statement is for Alternate Formulas A, B, C and F only]

Kills Hornets, Wasps, Yellow Jackets In Seconds
[5/5/97] Including Insects Returning to Treated Nests

Active Ingredients

| | |
|---|--------|
| Diazinon (O,O-diethyl O-[2-isopropyl-6-methyl-4-pyrimidinyl] phosphorothioate)[5/5/97] | 0.50% |
| Pyrethrins | 0.05% |
| *Inert Ingredients | 99.45% |

*Contains petroleum distillates

Keep out of reach of children

WARNING

See back panel for additional precautionary statements.

NET WT 15 oz./ 425 g

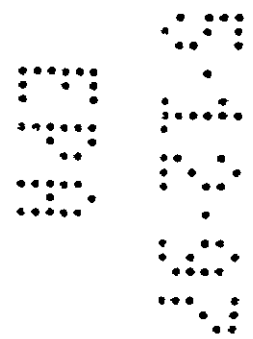

[For Outdoor use product labels only]

[5/5/97] **Shake Well Before Using**

Ortho HI-POWER Ant, Roach & Spider Killer Formula II (ABN Hornet & Wasp Killer Formula II/Hornet & Wasp Killer, [5/5/97]) gives fast knockdown [5/5/97] /fast control of (within seconds) and kill of stinging insects such as hornets, wasps, yellow jackets, [5/7/97] Eastern [5/5/97] Tent Caterpillars and bumble bees when sprayed directly on their nests outdoors. The fast delivery system provides a long-lasting foam that covers nests found in areas such as under eaves, near window frames, doorways, carports, picnic sites, or outdoor play areas.

[5/5/97] **Alternate Copy**

| FOR FAST CONTROL OF | WHERE TO USE |
|---|---|
| Nests of Insects Including: -Hornets/Wasps/Yellow Jackets -Bumble Bees/Eastern [5/7/97] Tent Caterpillars | Outdoor Areas Including: -Under Eaves/Near Window Frames -Doorways/Carports/Picnic Sites -Outdoor Play Areas |

DIRECTIONS FOR USE: It is a violation of Federal law to use this product in a manner inconsistent with its labeling.

READ ENTIRE LABEL. USE STRICTLY IN ACCORDANCE WITH LABEL PRECAUTIONARY STATEMENTS AND DIRECTIONS. FOR OUTDOOR HOME AND GARDEN USE ONLY.

[5/5/97]: [~~For outdoor use products~~]

How to Apply - Shake can before use. Always hold container upright when spraying. Holding the can sideways or upside down during application can result in incomplete emptying of the container.

- Hold at arm's length. (Jet spray will reach nests up to 20 feet above the ground).
- Spray directly on the nests soaking them. If nest has visible entrances spray first into openings & then soak remainder of nest. Wait at least 48 hours before removing treated nests. If plant foliage is accidentally sprayed, rinse foliage with water. Avoid application to vinyl & plastic surfaces, & asphalt shingles as staining will occur.

When to Apply - Spray in early morning or late afternoon when most insects are inside nests & less active. Spray when it is not windy.

How It Works - Treated insects will fall to the ground & die after spraying. Insects that return to the nests after treatment will also be killed.

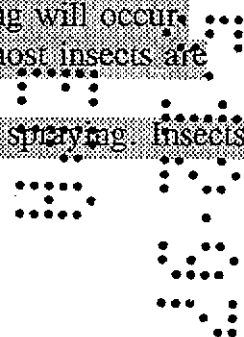

PLUS for use outdoors as an aid in reducing annoyance from

Flies & Mosquitoes: Spray outside surfaces where insects enter or congregate including screens, doors, window frames, & around light fixtures on porches.

Ants, Brown Dog Ticks, Crickets, Fleas & Earwigs: Spray pest problem areas outdoors, but do not apply to lawns or other desirable plants. For Ants, spray ant hills & runways.

~~[5/5/97]: WHEN TO USE: To control hornets, wasps, yellow jackets and bumble bees, spray in early morning or late afternoon when most insects have returned to the nest. Spray when it is not windy.~~

HOW TO USE

~~Shake can before use. Remove protective cap. Always hold container upright when spraying. Holding the can sideways or upside down during application can result in incomplete emptying of the container. Aim spray opening directly at nest, hold at arm's length, and depress button, soaking the nest with spray. Jet spray will reach nests up to 20 feet above the ground. Treated insects will fall to the ground and die after spraying. Insects that return to the nest after treatment will also be killed. Wait at least 48 hrs before removing treated nests. If plant foliage is accidentally sprayed, rinse foliage with water. Avoid application to vinyl and plastic surfaces, and asphalt shingles as staining will occur.~~

~~**OUTDOORS** (For use as an aid in reducing annoyance from these insects: **Flies, Mosquitoes:** Spray with the wind at your back. Spray outside surfaces of screens, doors, window frames, or wherever these insects may enter. Also, spray surfaces around light fixtures on porches, in garages, and other places where these insects congregate. Repeat as necessary. **Ants, Brown Dog Ticks, Crickets, Fleas, and Earwigs:** Spray pest problem areas outdoors, but do not apply to lawns or other desirable plants. For Ants, spray ant hills and runways. Repeat as necessary.~~

[For Indoor use product labels only]

ORTHO HI-POWER Ant, Roach & Spider Spray Formula II provides rapid kill of crawling insects such as ants, roaches, and spiders. In addition this product stays on treated surfaces and provides residual insect killing power after the spray has dried.

For Home Use Only

HOW TO USE: Shake can before use. Point spray opening toward surface to be sprayed and press button firmly. Spray infested surfaces until slightly moist, moving

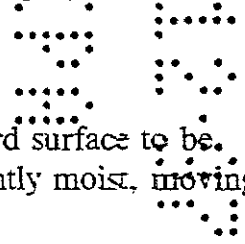

the spray stream rapidly to prevent excessive wetting of surfaces and waste of material. Point spray away from people, plants, and pets. Exposed food should be removed or covered during spraying. All food preparation surfaces should be covered during spraying or thoroughly washed with soap and water before use.

CONTROLS: Cockroaches, Ants, Spiders (including Black Widow Spiders), Crickets, Firebrats, Silverfish, and stored product insects (including adults and larvae) such as Sawtoothed Grain Beetles, Indian Meal Moths, Rice Weevils, Mediterranean Flour Moths, and Red Flour Beetle. **PRECAUTIONS:** This product is designed for spot treatments. Do not spray up into air. Apply to surfaces only. Do not use on plants. Remove or cover fish bowl (tanks) before spraying. Exposed food should be removed or covered during spraying or thoroughly washed with soap and water before use. Do not use in serving areas while food is exposed.

FOR CONTROL OF: Cockroaches, Ants, Spiders (including Black Widow Spiders), Crickets, Firebrats and Silverfish - **SPOT TREATMENT:** **WHERE TO SPRAY:** Direct spray into cracks and crevices in walls, in closets, to baseboards, to surfaces behind and beneath cabinets, refrigerators, sinks, and stoves, and around plumbing and similar areas where these insects tend to hide.

FOR CONTROL OF: Exposed stages of stored product insects (including adults and larvae) such as Sawtoothed Grain Beetles, Indian Meal Moths, Rice Weevils, Mediterranean Flour Moths, and Red Flour Beetle: **SPOT TREAT** on shelves and in cupboards where food containers suspected of being infested are stored. Remove all food and shelving paper before spraying. Do not replace the food packages until spray has dried. Cover shelves with shelving paper. Discard infested food packages since this spray will have no effect on insects breeding within food packages.

FOR CONTROL OF: Carpet Beetles Spot treat along baseboards and edges of carpeting, under carpeting, rugs, and furniture, in closets and on shelving, and wherever these insects are seen or suspected.

FOR CONTROL OF: Brown Dog Ticks and Adult Fleas* - Spray around pet beds and resting quarters, nearby cracks and crevices, along baseboards, window and door frames, and localized areas of floor coverings where these pests may be. Pet bedding should be removed and cleaned or replaced after treatment. **DO NOT TREAT PETS WITH THIS PRODUCT.** To control the source of fleas treat pets with ORTHO Pet, Flea & Tick Spray Formula II. *Controls adult fleas on areas treated.

STORAGE AND DISPOSAL

STORAGE: Store in a secure, cool dry place away from heat or open flame.

DISPOSAL: PRODUCT - Unused product may be disposed of by securely wrapping original container in several layers of newspaper and discard in trash.

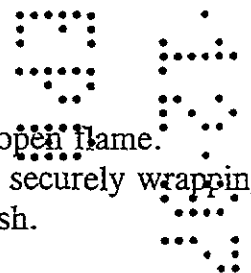

CONTAINER - Recycle this container where aerosol can recycling is available. If not yet available, replace cap and put in trash. Do not puncture or incinerate. [Use in conjunction with steel recycling symbol]

PRECAUTIONARY STATEMENTS

HAZARDS TO HUMANS & DOMESTIC ANIMALS

WARNING: Causes skin irritation. Harmful if inhaled. Avoid breathing vapor or spray mist. Use only in well ventilated areas. Causes moderate eye irritation. Do not get on skin or clothing. Wash thoroughly with soap and water after handling. If clothing becomes wet from spray during use, remove clothing after spraying, wash affected body areas thoroughly with soap and water, and launder clothing before wearing again. Do not use on people or pets or where children may frequently contact treated surface. [5/5/97]: [Reentry icon]: Keep children and pets out of treated area until spray has dried. **FIRST AID: IF INHALED:** Remove victim to fresh air. If not breathing give artificial respiration, preferably mouth-to-mouth. Get medical attention. **IF IN EYES:** Flush with plenty of water. Call a physician if irritation persists. **IF ON SKIN:** Wash with plenty of soap and water. Get medical attention.

Note to Physicians: Emergency Information - call 1-800- 454-2333 This product contains a light petroleum solvent and may present an aspiration problem. This is an organophosphate insecticide. If symptoms of cholinesterase inhibition are present, atropine sulfate by injection is antidotal. 2-PAM is also antidotal and may be administered, but only in conjunction with atropine.

[FOR OUTDOOR USES ONLY]

ENVIRONMENTAL HAZARDS: This pesticide is highly toxic to birds, fish, and other wildlife. Birds, especially waterfowl, feeding or drinking on treated areas may be killed. Keep out of lakes, streams, ponds, tidal marshes, and estuaries. Do not apply directly to water. Do not contaminate water by disposal. This product is highly toxic to bees exposed to direct treatment or residues on blooming plants where they feed. Do not allow this pesticide to drift to blooming plants if bees are visiting the treatment area. Do not apply this product to, or allow it to drift to, food crops or any desirable vegetation at any time.

PHYSICAL OR CHEMICAL HAZARDS: Contents under pressure. Do not use or store near heat or open flame. This is a water based product. Do not apply this product in conduits, motor housings, junction and switch boxes or other electrical equipment because of possible shock hazard. Do not puncture or incinerate container. Do not discard in trash compactor. Exposure to temperatures above 130° F may cause bursting.

[5/5/97]: **NOTICE:** Buyer assumes all responsibility for safety and use not in accordance with directions.



15719

Medical Information call 1-800-454-2333

Product Information call 1-800-225-2883

Federal regulations prohibit CFC propellants in aerosols.

.....
.....
.....

[LOGO]: CONTAINS NO CFCs WHICH
NO CFCs
DEPLETE THE OZONE LAYER

®Trademark of Monsanto Company

©Monsanto Company 19945

SOLARIS®

Manufactured for

The SOLARIS Group of

Monsanto Company

P.O. Box 5008

San Ramon CA 94583-0808

Form 8-874-04 Product

EPA Reg. No. 239-2619 EPA Est. 58996-MO-1

Made in USA

UPC

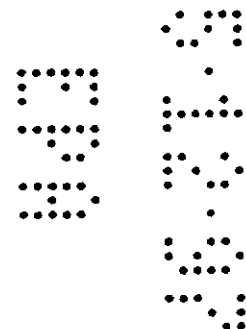

SHAKE WELL BEFORE USING

ORTHO®



OUTDOOR USE ONLY



Hornet & Wasp Killer₂

Kills Hornets, Wasps, Yellow Jackets in Seconds

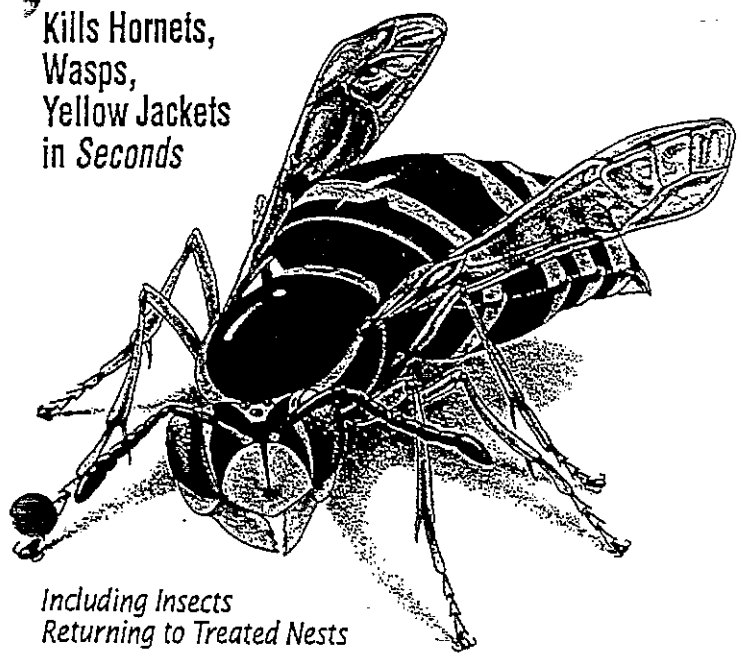

Including Insects Returning to Treated Nests

Super Jet Spray Reaches Nests Up To 20 Feet Above Ground

KEEP OUT OF REACH OF CHILDREN
WARNING See back panel for additional precautionary statements.
NET WT 15 OZ / 425 g

Active Ingredients
Diazinon (O,O-dimethyl-O-[2-isopropyl-6-methyl-4-pyrimidinyl] phosphorothioate) 0.50%
Pyrethrins 0.05%
Inert Ingredients 99.45%
*Contains petroleum distillates

ORTHO® Hornet & Wasp Killer₂

DIRECTIONS FOR USE

It is a violation of Federal law to use this product in a manner inconsistent with its labeling.

READ ENTIRE LABEL. USE STRICTLY IN ACCORDANCE WITH LABEL PRECAUTIONARY STATEMENTS AND DIRECTIONS. FOR OUTDOOR HOME AND GARDEN USE ONLY.

| FOR FAST CONTROL OF: | WHERE TO USE: |
|--|---|
| Nests of Insects Including: • Hornets • Wasps • Yellow Jackets • Bumble Bees • Tent Caterpillars | Outdoor Areas Including: • Under Eaves • Near Window Frames • Doorways • Carports • Picnic Sites • Outdoor Play Areas |

How To Apply: Shake can before use • Always hold container upright when spraying. Holding the can sideways or upside down during application can result in incomplete emptying of the container • Hold at arm's length. (Jet spray will reach nests up to 20 feet above the ground.) • Spray directly on the nests soaking them. If nest has visible entrances spray first into openings & then soak remainder of nest • Wait at least 48 hrs before removing treated nests • If plant foliage is accidentally sprayed, rinse foliage with water • Avoid application to vinyl & plastic surfaces, & asphalt shingles as staining will occur.

When To Apply: Spray in early morning or late afternoon when most insects are inside nests & less active • Spray when it is not windy.

How It Works: Treated insects fall to the ground & die after spraying. Insects that return to nests after treatment will also be killed.

PLUS for use outdoors as an aid in reducing annoyance from:

- Flies & Mosquitoes: Spray outside surfaces where insects enter or congregate including: screens, doors, window frames, & around light fixtures on porches.
- Ants, Brown Dog Ticks, Crickets, Fleas & Earwigs: Spray pest problem areas outdoors, but do not apply to lawns or other desirable plants. For Ants, spray ant hills & runways.

STORAGE AND DISPOSAL

STORAGE: Store in a secure, cool dry place away from heat or open flame. **DISPOSAL - PRODUCT:** Unused product may be disposed of by securely wrapping original container in several layers of newspaper and discard in trash. **CONTAINER:** Recycle this container where aerosol can recycling is available. If not yet available, replace cap and put in trash. Do not puncture or incinerate.



PRECAUTIONARY STATEMENTS HAZARDS TO HUMANS & DOMESTIC ANIMALS

WARNING: Causes skin irritation. Harmful if inhaled. Avoid breathing vapor or spray mist. Use only in well ventilated areas. Causes moderate eye irritation. Do not get on skin or clothing. Wash thoroughly with soap and water after handling. If clothing becomes wet from spray during use, remove clothing after spraying, wash affected body areas thoroughly with soap and water, and launder clothing before wearing again. Do not use on people or pets or where children may frequently contact treated surface.
* Keep children and pets out of treated area until spray has dried.

FIRST AID: IF INHALED: Remove victim to fresh air, if not breathing give artificial respiration, preferably mouth-to-mouth. Get medical attention. **IF IN EYES:** Flush with plenty of water. Call a physician if irritation persists. **IF ON SKIN:** Wash with plenty of soap and water. Get medical attention. Note to Physicians: Emergency Information call 1-800-454-2333. This product contains a light petroleum solvent and may present an aspiration problem. This is an organophosphate insecticide. If symptoms of cholinesterase inhibition are present, atropine sulfate by injection is antidotal. 2-PAM is also antidotal and may be administered, but only in conjunction with atropine.

ENVIRONMENTAL HAZARDS: This pesticide is highly toxic to birds, fish, and other wildlife. Birds, especially waterfowl, feeding or drinking on treated areas may be killed. Keep out of lakes, streams, ponds, tidal marshes, and estuaries. Do not apply directly to water. Do not contaminate water by disposal. This product is highly toxic to bees exposed to direct treatment or residues on blooming plants where they feed. Do not allow this pesticide to drift to blooming plants if bees are visiting the treatment area. Do not apply this product to, or allow it to drift to, food crops or any desirable vegetation at any time.

PHYSICAL OR CHEMICAL HAZARDS: Contents under pressure. Do not use or store near heat or open flame. This is a water based product. Do not apply this product in conduits, motor housings, junction and switch boxes or other electrical equipment because of possible shock hazard. Do not puncture or incinerate container. Do not discard in trash compactor. Exposure to temperatures above 130°F may cause bursting.

NOTICE: Buyer assumes all responsibility for safety and use not in accordance with directions. Federal regulations prohibit CFC propellants in aerosols.

Medical Information call 1-800-454-2333
Product Information call 1-800-225-2883

©Trademark of Monsanto Company
©Monsanto Company 1995 SOLARIS®
Manufactured for
The SOLARIS Group of
Monsanto Company
P.O. Box 5008 San Ramon CA 94583-0808
Form 8-874-04
EPA Reg. No. 239-2519
EPA Est. 58396-MO-1
Made in USA



ITF CODE IS 8874004

UPC CODE IS 071549011031