

PLEASE NOTE

This image contains more than one label approved for this product on this date.

100-722

3-21-2001

1/5

Please read instructions on reverse before completing form.

	United States Environmental Protection Agency Washington, DC 20460	<input type="checkbox"/> Registration <input type="checkbox"/> Amendment <input checked="" type="checkbox"/> Other	OPP Identifier Number NOTIFICATION
--	---	--	---------------------------------------

Application for Pesticide - Section I

1. Company/Product Number 100-722	2. EPA Product Manager Ann Sibold	3. Proposed Classification <input checked="" type="checkbox"/> None <input type="checkbox"/> Restricted
4. Company/Product (Name) Award® Fire Ant Bait	PM# 10	
5. Name and Address of Applicant (Include ZIP Code) Syngenta Crop Protection, Inc. P. O. Box 18300 Greensboro, NC 27419 <input type="checkbox"/> Check if this is a new address		6. Expedited Review. In accordance with FIFRA Section 3(c)(3) (b)(i), my product is similar or identical in composition and labeling to: EPA Reg. No. _____ Product Name _____

Section - II

<input type="checkbox"/> Amendment - Explain below. <input type="checkbox"/> Resubmission in response to Agency letter dated _____ <input checked="" type="checkbox"/> Notification - Explain below.	<input type="checkbox"/> Final printed labels in response to Agency letter dated _____ <input type="checkbox"/> "Me Too" Application. <input type="checkbox"/> Other - Explain below.
--	---

NOTIFICATION

MAR 21 2001

Explanation: Use additional page(s) if necessary. (For Section I and Section II.)

This notification is consistent with the provisions of PR Notice 98-10 and EPA regulations at 40 CFR 152.46, and no other changes have been made to the labeling or the confidential statement of formula of this product. I understand that it is a violation of 18 U.S.C. Sec. 1001 to willfully make any false statement to EPA. I further understand that if this notification is not consistent with the terms of PR Notice 98-10 and 40 CFR 152.46, this product may be in violation of FIFRA and I may be subject to enforcement action and penalties under sections 12 and 14 of FIFRA. The following changes are being made via this notification: 1) Company name and address have been updated to reflect Syngenta Crop Protection, Inc. 2) The Conditions of Sale and Warranty statement has been changed to reflect the name change. Because Syngenta has been formed by the merger of Novartis Crop Protection, Inc. and Zeneca Ag Products, we have chosen to use the former Zeneca warranty statement as the Syngenta warranty statement. No other changes occur in the statement other than the name change. 3) The copyright date reflects Syngenta. 4) Trademark statements have been updated to reflect Syngenta for those products for which Syngenta holds the trademark. 5) The Internet address has been changed to reflect Syngenta. 6) Other places in the label which referring to the company name have been updated.

Section - III

1. Material This Product Will Be Packaged In:				2. Type of Container	
Child-Resistant Packaging <input type="checkbox"/> Yes* <input type="checkbox"/> No	Unit Packaging <input type="checkbox"/> Yes <input type="checkbox"/> No	Water Soluble Packaging <input type="checkbox"/> Yes <input type="checkbox"/> No		<input type="checkbox"/> Metal	<input type="checkbox"/> Plastic
*Certification must be submitted		If "Yes" Unit Packaging wgt. No. per Container	If "Yes" Unit Packaging wgt. No. per container	<input type="checkbox"/> Glass	<input type="checkbox"/> Paper
				<input type="checkbox"/> Other (Specify) _____	
3. Location of Net Contents Information <input type="checkbox"/> Label <input type="checkbox"/> Container		4. Size(s) Retail Container		5. Location of Label Directions <input type="checkbox"/> On Label <input type="checkbox"/> On Labeling accompanying product	
6. Manner in Which Label is Affixed to Product <input type="checkbox"/> Lithograph <input type="checkbox"/> Paper glued <input type="checkbox"/> Stenciled				<input type="checkbox"/> Other _____	

Section - IV

1. Contact Point (Complete items directly below for identification of individual to be contacted, if necessary, to process this application.)		
Name Nan S. Padgett	Title Label Group Leader	Telephone No. (Include Area Code) 336-632-7567
I certify that the statements I have made on this form and all attachments thereto are true, accurate and complete. I acknowledge that any knowingly false or misleading statement may be punishable by fine or imprisonment of both under applicable law.		6. Date Application Received (Stamped)
2. Signature 	3. Title Label Group Leader	
4. Typed Name Nan S. Padgett	5. Date March 12, 2001	

2/5

NOTIFICATION

MAR 21 2001

Award®

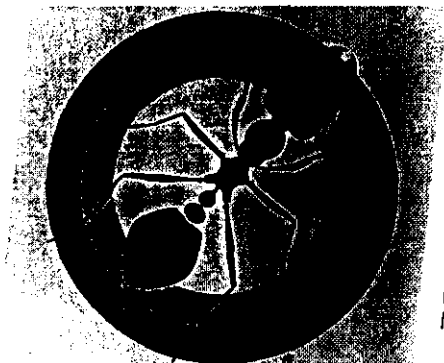

FIRE ANT BAIT

Insect Growth Regulator For Control of Fire Ants and Big-Headed Ants in Turf, Ornamentals, Sod Farms, and Nurseries

Active Ingredient:	
Fenoxycarb (CAS No. 72490-01-8).....	1.0%
Other Ingredients:	99.0%
Total:	100.0%

KEEP OUT OF REACH OF CHILDREN.

CAUTION

See back pane for additional precautionary statements.

One lb. contains 0.16 oz. active ingredient.

Product of France
Formulated in the USA

EPA Reg. No. 100-722 EPA Est. 5905-GA-01

SCP 722A-L1C 0201

Product ID. **53831**

25 POUNDS
NET WEIGHT

syngenta

CONDITIONS OF SALE AND LIMITATION OF WARRANTY AND LIABILITY

NOTICE: Read the entire Directions for Use and Conditions of Sale and Limitation of Warranty and Liability before buying or using this product. If the terms are not acceptable, return the product at once, unopened, and the purchase price will be refunded.

The Directions for Use of this product should be followed carefully. It is impossible to eliminate all risks inherently associated with the use of this product. Crop injury, ineffectiveness or other unintended consequences may result because of such factors as manner of use or application, weather or crop conditions, presence of other materials or other influencing factors in the use of the product, which are beyond the control of SYNGENTA CROP PROTECTION, Inc. or Seller. All such risks shall be assumed by Buyer and User, and Buyer and User agree to hold SYNGENTA and Seller harmless for any claims relating to such factors.

SYNGENTA warrants that this product conforms to the chemical description on the label and is reasonably fit for the purposes stated in the Directions for Use, subject to the inherent risks referred to above, when used in accordance with directions under normal use conditions. This warranty does not extend to the use of the product contrary to label instructions, or under abnormal conditions or under conditions not reasonably foreseeable to or beyond the control of Seller or SYNGENTA, and Buyer and User assume the risk of any such use. SYNGENTA MAKES NO WARRANTIES OF MERCHANTABILITY OR OF FITNESS FOR A PARTICULAR PURPOSE NOR ANY OTHER EXPRESS OR IMPLIED WARRANTY EXCEPT AS STATED ABOVE.

In no event shall SYNGENTA or Seller be liable for any incidental, consequential or special damages resulting from the use or handling of this product. **THE EXCLUSIVE REMEDY OF THE USER OR BUYER, AND THE EXCLUSIVE LIABILITY OF SYNGENTA AND SELLER FOR ANY AND ALL CLAIMS, LOSSES, INJURIES OR DAMAGES (INCLUDING CLAIMS BASED ON BREACH OF WARRANTY, CONTRACT, NEGLIGENCE, TORT, STRICT LIABILITY OR OTHERWISE) RESULTING FROM THE USE OR HANDLING OF THIS PRODUCT, SHALL BE THE RETURN OF THE PURCHASE PRICE OF THE PRODUCT OR, AT THE ELECTION OF SYNGENTA OR SELLER, THE REPLACEMENT OF THE PRODUCT.**

SYNGENTA and Seller offer this product, and Buyer and User accept it, subject to the foregoing conditions of sale and limitations of warranty and of liability, which may not be modified except by written agreement signed by a duly authorized representative of SYNGENTA.

DIRECTIONS FOR USE

It is a violation of federal law to use this product in a manner inconsistent with its labeling.

Do not apply this product in a way that will contact workers or other persons, either directly or through drift. Only protected handlers may be in the area during application. For any requirements specific to your State or Tribe, consult the agency responsible for pesticide regulation.

AGRICULTURAL USE REQUIREMENTS

Use this product only in accordance with its labeling and with the Worker Protection Standard, 40 CFR part 170. This Standard contains requirements for the protection of agricultural workers on farms, forests, nurseries, and greenhouses, and handlers of agricultural pesticides. It contains requirements for training, decontamination, notification, and emergency assistance. It also contains specific instructions and exceptions pertaining to the statements on this label about personal protective equipment (PPE) and restricted-entry interval. The requirements in this box only apply to uses of this product that are covered by the Worker Protection Standard.

Do not enter or allow worker entry into treated areas during the restricted-entry interval (REI) of 12 hours.

PPE required for early entry to treated areas that is permitted under the Worker Protection Standard and that involves contact with anything that has been treated, such as plants, soil, or water is:

- Coveralls
- Waterproof gloves
- Shoes plus socks

NON-AGRICULTURAL USE REQUIREMENTS

The requirements in this box apply to uses of this product that are NOT within the scope of the Worker Protection Standard for agricultural pesticides (40 CFR part 170). The WPS applies when this product is used to produce agricultural plants on farms, forests, nurseries, or greenhouses.

Do not reenter treated areas until application is complete.

FAILURE TO FOLLOW THE DIRECTIONS FOR USE AND PRECAUTIONS ON THIS LABEL MAY RESULT IN POOR INSECT CONTROL, CROP INJURY, OR ILLEGAL RESIDUES.

GENERAL INFORMATION

Award is an insect growth regulator with a mode of action specific to insects, and therefore has less influence on nontarget organisms. Award is very easy and convenient to apply (see following use directions).

SITES

Award may be applied to turf and other non-agricultural land including, but not limited to, airports, roadsides, school grounds, golf courses, parks, picnic grounds, sports fields, other recreational areas, ornamental gardens, cemeteries, and other landscaped areas. Award may also be used in and around container and field-grown ornamental and nonbearing nursery stock and on sod farms (commercial turf).

DO NOT APPLY TO PASTURE, RANGELAND, OR OTHER AREAS WHICH MAY BE GRAZED BY CATTLE, SHEEP, OR OTHER DOMESTIC ANIMALS.

FIRE ANT CONTROL

Award is slow acting, but very effective for control of fire ants. Following application, Award is collected by worker ants and distributed throughout the colony. Within 4-8 weeks, there is considerable ant mortality and a continual decline of the ant colony. In nurseries, apply Award as directed in and around container and field-grown ornamental and nonbearing nursery stock.

Avoid application during excessively hot periods of the day or when grass or other vegetation is wet. Heavy rainfall within 2 or 3 hours of application may reduce effectiveness.

Methods of Application

Apply Award when fire ants are actively foraging. This is usually when soil temperatures are above 60°F.

In cases where reinfestation occurs or when very large mounds remain active, re-treatment may be desirable after 3-4 months.

Single Mound Treatment: Apply 1-3 level tablespoons of Award per mound, uniformly distributing material 3-4 ft. around the mound. Do not contaminate kitchen utensils by use or storage.

Broadcast Application: Apply uniformly with ground equipment calibrated to give the correct dosage. Apply at 1-1.5 lbs./A.

Aerial Application: Apply uniformly with aerial equipment calibrated to give the correct dosage. Apply at 1-1.5 lbs./A. Do not apply when weather conditions favor drift from treated areas.

BIG-HEADED ANT (*PHEIDOLE MEGACEPHALA*) CONTROL

Avoid application during excessively hot periods of the day or when grass or other vegetation is wet. Heavy rainfall within 2 or 3 hours of application may reduce effectiveness.

Broadcast Application: Apply Award uniformly with ground or hand-held equipment calibrated to deliver the correct dosage. Apply at 1-1.5 lbs./A. Treat surrounding areas, adjacent borders, and fence lines to help prevent ant migration into the treated area.

Re-treat after 4-6 months, if needed.

STORAGE AND DISPOSAL

Do not contaminate water, food, or feed by storage or disposal. Store away from heat.

Pesticide Disposal

Wastes resulting from the use of this product may be disposed of on site or at an approved waste disposal facility.

Container Disposal

Triple rinse (or equivalent). Then offer for recycling or reconditioning, or puncture and dispose of in a sanitary landfill, or by incineration, or, if allowed by state and local authorities, by burning. If container is burned, keep out of smoke.

For minor spills, leaks, etc., follow all precautions indicated on this label and clean up immediately. Take special care to avoid contamination of equipment and facilities during cleanup and disposal of wastes. In the event of a major spill, fire, or other emergency, call 1-800-888-8372, day or night.

PRECAUTIONARY STATEMENTS

Hazards to Humans and Domestic Animals

CAUTION

Harmful if absorbed through skin or inhaled. Avoid breathing dust or contact with skin or clothing.

First Aid

In case of contact, immediately flush skin or eyes with plenty of water. Get medical attention, if irritation persists. If inhaled, remove victim to fresh air, or, if not breathing, give artificial respiration, preferably mouth-to-mouth. Get medical attention.

Personal Protective Equipment

Applicators and other handlers must wear:

- Long-sleeved shirt and long pants
- Shoes plus socks

Follow manufacturer's instructions for cleaning/maintaining PPE. If no such instructions for washables, use detergent and hot water. Keep and wash PPE separately from other laundry.

continued...

PRECAUTIONARY STATEMENTS (continued)**Engineering Control Statements**

When handlers use closed systems, enclosed cabs, or aircraft in a manner that meets the requirements listed in the Worker Protection Standard (WPS) for agricultural pesticides [40 CFR 170.240(d)(4-6)], the handler PPE requirements may be reduced or modified as specified in the WPS.

User Safety Recommendations**Users should:**

- Wash hands before eating, drinking, chewing gum, using tobacco, or using the toilet.
- Remove clothing immediately if pesticide gets inside. Then wash thoroughly and put on clean clothing.

Environmental Hazards

This product is toxic to fish and aquatic invertebrates. Drift and runoff from treated areas may be hazardous to aquatic invertebrates in adjacent aquatic sites. Do not apply directly to water, to areas where surface water is present, or to intertidal areas below the mean high water mark. Do not contaminate water when disposing of equipment wash water.

Attention: This product contains a chemical (fenoxycarb) known to the State of California to cause cancer.

Award® trademark of Syngenta
U.S. Patent No. 4,215,139

©2001 Syngenta

Product of France
Formulated in the USA

Syngenta Crop Protection, Inc.
Turf and Ornamental Products
Greensboro, North Carolina 27409
www.syngenta-us.com

SCP 722A-L1C 0201

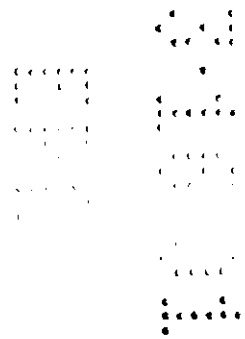

NEXT

LABEL

100-722

3-21-2001

4/6

Please read instructions on reverse before completing form.

	United States	<input type="checkbox"/> Registration	OPP Identifier Number NOTIFICATION
	Environmental Protection Agency	<input type="checkbox"/> Amendment	
	Washington, DC 20460	<input checked="" type="checkbox"/> Other	

Application for Pesticide - Section I

1. Company/Product Number 100-722	2. EPA Product Manager Ann Sibold	3. Proposed Classification <input checked="" type="checkbox"/> None <input type="checkbox"/> Restricted
4. Company/Product (Name) Logic® Insect Growth Regulator Bait Formulation	PM# 10	
5. Name and Address of Applicant (Include ZIP Code) Syngenta Crop Protection, Inc. P. O. Box 18300 Greensboro, NC 27419 <input type="checkbox"/> Check if this is a new address		6. Expedited Review. In accordance with FIFRA Section 3(c)(3) (b)(i), my product is similar or identical in composition and labeling to: EPA Reg. No. _____ Product Name _____

Section - II

<input type="checkbox"/> Amendment - Explain below.	<input type="checkbox"/> Final printed labels in response to Agency letter dated _____	NOTIFICATION MAR 21 2001
<input type="checkbox"/> Resubmission in response to Agency letter dated _____	<input type="checkbox"/> "Me Too" Application.	
<input checked="" type="checkbox"/> Notification - Explain below.	<input type="checkbox"/> Other - Explain below.	

Explanation: Use additional page(s) if necessary. (For Section I and Section II.)
 This notification is consistent with the provisions of PR Notice 98-10 and EPA regulations at 40 CFR 152.46, and no other changes have been made to the labeling or the confidential statement of formula of this product. I understand that it is a violation of 18 U.S.C. Sec. 1001 to willfully make any false statement to EPA. I further understand that if this notification is not consistent with the terms of PR Notice 98-10 and 40 CFR 152.46, this product may be in violation of FIFRA and I may be subject to enforcement action and penalties under sections 12 and 14 of FIFRA. The following changes are being made via this notification: 1) Company name and address have been updated to reflect Syngenta Crop Protection, Inc. 2) The Conditions of Sale and Warranty statement has been changed to reflect the name change. Because Syngenta has been formed by the merger of Novartis Crop Protection, Inc. and Zeneca Ag Products, we have chosen to use the former Zeneca warranty statement as the Syngenta warranty statement. No other changes occur in the statement other than the name change. 3) The copyright date reflects Syngenta. 4) Trademark statements have been updated to reflect Syngenta for those products for which Syngenta holds the trademark. 5) The internet address has been changed to reflect Syngenta. 6) Other places in the label which referring to the company name have been updated.

Section - III

1. Material This Product Will Be Packaged In:				2. Type of Container	
Child-Resistant Packaging <input type="checkbox"/> Yes* <input type="checkbox"/> No	Unit Packaging <input type="checkbox"/> Yes <input type="checkbox"/> No	Water Soluble Packaging <input type="checkbox"/> Yes <input type="checkbox"/> No		<input type="checkbox"/> Metal	<input type="checkbox"/> Plastic
*Certification must be submitted		If "Yes" No. per Unit Packaging wgt. Container	If "Yes" No. per Unit Packaging wgt. container	<input type="checkbox"/> Glass	<input type="checkbox"/> Paper
3. Location of Net Contents Information <input type="checkbox"/> Label <input type="checkbox"/> Container		4. Size(s) Retail Container		5. Location of Label Directions <input type="checkbox"/> On Label <input type="checkbox"/> On Labeling accompanying product	
6. Manner in Which Label is Affixed to Product <input type="checkbox"/> Lithograph <input type="checkbox"/> Other _____ <input type="checkbox"/> Paper glued <input type="checkbox"/> Stenciled					

Section - IV

1. Contact Point (Complete items directly below for identification of individual to be contacted, if necessary, to process this application.)		
Name Nan S. Padgett	Title Label Group Leader	Telephone No. (Include Area Code) 336-632-7567
I certify that the statements I have made on this form and all attachments thereto are true, accurate and complete. I acknowledge that any knowingly false or misleading statement may be punishable by fine or imprisonment or both under applicable law.		6. Date Application Received (Stamped)
2. Signature 	3. Title Label Group Leader	
4. Typed Name Nan S. Padgett	5. Date March 12, 2001	

2/6

Logic[®]

NOTIFICATION

MAR 21 2001



INSECT GROWTH REGULATOR

BAIT FORMULATION

For control of fire ants in certain nonbearing crops, on horse farms, and on noncropped and nongrazed areas on the farm

Active Ingredient:	
Fenoxycarb: (Ethyl [2-(4-phenoxyphenoxy) ethyl] carbamate) . . .	1.0%
<hr/>	
Inert Ingredients:	99.0%
<hr/>	
Total:	100.0%

One lb. contains 0.16 oz. active ingredient.

EPA Reg. No. 100-722
SCP 722A-L4K 0201

EPA Est. 5905-GA-1

KEEP OUT OF REACH OF CHILDREN.

CAUTION

See additional precautionary statements and directions for use on back of bag.

Product ID. **52005**

25 POUNDS
NET WEIGHT

syngenta

CONDITIONS OF SALE AND LIMITATION OF WARRANTY AND LIABILITY

NOTICE: Read the entire Directions for Use and Conditions of Sale and Limitation of Warranty and Liability before buying or using this product. If the terms are not acceptable, return the product at once, unopened, and the purchase price will be refunded.

The Directions for Use of this product should be followed carefully. It is impossible to eliminate all risks inherently associated with the use of this product. Crop injury, ineffectiveness or other unintended consequences may result because of such factors as manner of use or application, weather or crop conditions, presence of other materials or other influencing factors in the use of the product, which are beyond the control of SYNGENTA CROP PROTECTION, Inc. or Seller. All such risks shall be assumed by Buyer and User, and Buyer and User agree to hold SYNGENTA and Seller harmless for any claims relating to such factors.

SYNGENTA warrants that this product conforms to the chemical description on the label and is reasonably fit for the purposes stated in the Directions for Use, subject to the inherent risks referred to above, when used in accordance with directions under normal use conditions. This warranty does not extend to the use of the product contrary to label instructions, or under abnormal conditions or under conditions not reasonably foreseeable to or beyond the control of Seller or SYNGENTA, and Buyer and User assume the risk of any such use. SYNGENTA MAKES NO WARRANTIES OF MERCHANTABILITY OR OF FITNESS FOR A PARTICULAR PURPOSE NOR ANY OTHER EXPRESS OR IMPLIED WARRANTY EXCEPT AS STATED ABOVE.

In no event shall SYNGENTA or Seller be liable for any incidental, consequential or special damages resulting from the use or handling of this product. **THE EXCLUSIVE REMEDY OF THE USER OR BUYER, AND THE EXCLUSIVE LIABILITY OF SYNGENTA AND SELLER FOR ANY AND ALL CLAIMS, LOSSES, INJURIES OR DAMAGES (INCLUDING CLAIMS BASED ON BREACH OF WARRANTY, CONTRACT, NEGLIGENCE, TORT, STRICT LIABILITY OR OTHERWISE) RESULTING FROM THE USE OR HANDLING OF THIS PRODUCT, SHALL BE THE RETURN OF THE PURCHASE PRICE OF THE PRODUCT OR, AT THE ELECTION OF SYNGENTA OR SELLER, THE REPLACEMENT OF THE PRODUCT.**

SYNGENTA and Seller offer this product, and Buyer and User accept it, subject to the foregoing conditions of sale and limitations of warranty and of liability, which may not be modified except by written agreement signed by a duly authorized representative of SYNGENTA.

DIRECTIONS FOR USE

It is a violation of federal law to use this product in a manner inconsistent with its labeling.

Do not apply this product in a way that will contact workers or other persons, either directly or through drift. Only protected handlers may be in the area during application. For any requirements specific to your State or Tribe, consult the agency responsible for pesticide regulation.

AGRICULTURAL USE REQUIREMENTS

Use this product only in accordance with its labeling and with the Worker Protection Standard, 40 CFR part 170. This Standard contains requirements for the protection of agricultural workers on farms, forests, nurseries, and greenhouses, and handlers of agricultural pesticides. It contains requirements for training, decontamination, notification, and emergency assistance. It also contains specific instructions and exceptions pertaining to the statements on this label about personal protective equipment (PPE) and restricted-entry interval. The requirements in this box only apply to uses of this product that are covered by the Worker Protection Standard.

Do not enter or allow worker entry into treated areas during the restricted entry interval (REI) of 12 hours.

PPE required for early entry to treated areas that is permitted under the Worker Protection Standard and that involves contact with anything that has been treated, such as plants, soil, or water is:

- Coveralls
- Waterproof gloves
- Shoes plus socks

NON-AGRICULTURAL USE REQUIREMENTS

The requirements in this box apply to uses of this product that are NOT within the scope of the Worker Protection Standard for agricultural pesticides (40 CFR Part 170). The WPS applies when this product is used to produce agricultural plants on farms, forests, nurseries, or greenhouses.

Do not reenter treated areas until application is complete.

FAILURE TO FOLLOW THE DIRECTIONS FOR USE AND PRECAUTIONS ON THIS LABEL MAY RESULT IN POOR INSECT CONTROL, CROP INJURY, OR ILLEGAL RESIDUES.

GENERAL INFORMATION

Logic is an insect growth regulator with a mode of action specific to insects, and therefore, has minimal influence on non-target organisms. Logic is very easy and convenient to apply (see use directions.)

Precautions: (1) Avoid application during excessively hot periods of the day or when the grass or other vegetation is wet. (2) Heavy rainfall within 2 or 3 hours of application may reduce effectiveness. (3) DO NOT APPLY TO PASTURE, RANGELAND, OR OTHER AREAS WHICH MAY BE GRAZED BY CATTLE, SHEEP, OR OTHER DOMESTIC ANIMALS, EXCEPT HORSE FARMS. SPECIFIC DIRECTIONS FOR USE ON HORSE FARMS FOLLOW.

APPLICATION SITES

Logic may be applied to the following nonbearing crops: apples, avocados, blueberries, carambola, citrus, coffee, guava, lychee, mangoes, mamey sapote, nectarines, peaches, pecans, plums, and West Indian cherry. Nonbearing crops will not bear fruit for at least one year following application of Logic.

Logic may also be applied to horse farms, and to noncropped and nongrazed areas on the farm. Noncropped and nongrazed areas include areas around barns, outbuildings, fence rows, set aside acres, and other areas not grazed by livestock or used as crop land. Logic may be used on pasture, rangeland, or other grazed areas on horse farms only if horses are not used for human consumption.

Precautions: (1) Application to nonbearing crops is permitted up to one year before the first harvest. (2) Do not apply to the specified nonbearing crop more than twice per year.

FIRE ANT CONTROL

Logic is slow acting, but very effective for control of fire ants. Following application, Logic is collected by worker ants and distributed throughout the colony. Within 4-8 weeks, there is noticeable ant mortality and a continual decline of the fire ant colony. Applications made in the fall may take up to 12 weeks before decline of the colony occurs due to cooler weather.

Methods of Application

Apply Logic bait when ants are actively foraging. This is usually when soil temperatures are above 60°F. For best results, apply Logic in the spring prior to initial planting and make annual treatments each spring until one year before bearing.

In cases where reinfestation occurs or when very large mounds remain active, re-treatment may be desirable after 3-4 months.

Single Mound Treatment: Apply 1-3 level tablespoons of Logic per mound, uniformly distributing material 3-4 ft. around the mound. Do not contaminate kitchen utensils by use or storage.

Broadcast Application: Apply uniformly with ground equipment calibrated to give the correct dosage. Apply 1-1.5 lbs./A.

Aerial Application: Apply uniformly with aerial equipment calibrated to give the correct dosage. Apply 1-1.5 lbs./A. Do not apply when weather conditions favor drift from treated areas.

BIG-HEADED ANT (*PHEIDOLE MEGACEPHALA*) CONTROL

Broadcast Application: Apply Logic uniformly with ground or hand-held equipment calibrated to deliver the correct dosage. Apply 1-1.5 lbs./A. Treat surrounding areas, adjacent borders, and fence lines to help prevent ant migration into the treated area.

Re-treat after 4-6 months, if needed.

STORAGE AND DISPOSAL

Storage: Do not contaminate water, food, or feed by storage or disposal. Store away from heat. Keep package dry.

Pesticide Disposal: Wastes resulting from the use of this product may be disposed of on site or at an approved waste disposal facility.

Container Disposal: Completely empty bag into application equipment. Then dispose of bag in a sanitary landfill, or, if allowed by state and local authorities, dispose of by incineration or burning. If bag is burned, stay out of smoke from burning container.

For minor spills, leaks, etc., follow all precautions indicated on this label and clean up immediately. Take special care to avoid contamination of equipment and facilities during cleanup and disposal of wastes. In the event of a major spill, fire, or other emergency, call 1-800-888-8372, day or night.

PRECAUTIONARY STATEMENTS

Hazards to Humans and Domestic Animals

CAUTION

Harmful if absorbed through skin or inhaled. Avoid breathing dust or contact with skin or clothing.

Statement of Practical Treatment

If in eyes: Immediately flush eyes with plenty of water. Get medical attention if irritation persists.

If on skin: Immediately flush skin with plenty of water. Get medical attention if irritation persists.

If inhaled: Remove victim to fresh air, or, if not breathing, give artificial respiration, preferably mouth-to-mouth. Get medical attention.

Personal Protective Equipment

Applicators and other handlers must wear:

- Long-sleeved shirt and long pants
- Shoes plus socks

Follow manufacturer's instructions for cleaning/maintaining PPE. If no such instructions for washables, use detergent and hot water. Keep and wash PPE separately from other laundry.

Engineering Control Statements

When handlers use closed systems, enclosed cabs, or aircraft in a manner that meets the requirements listed in the Worker Protection Standard (WPS) for agricultural pesticides [40 CFR 170.240(d)(4-6)], the handler PPE requirements may be reduced or modified as specified in the WPS.

User Safety Recommendations

Users should:

- Wash hands before eating, drinking, chewing gum, using tobacco, or using the toilet.
- Remove clothing immediately if pesticide gets inside. Then wash thoroughly and put on clean clothing.

Logic®

6/6

Environmental Hazards

This product is toxic to fish and aquatic invertebrates. Drift and runoff from treated areas may be hazardous to aquatic invertebrates in adjacent aquatic sites. Do not apply directly to water, to areas where surface water is present, or to intertidal areas below the mean high water mark. Do not contaminate water when disposing of equipment wash waters.

Logic® trademark of Syngenta
U.S. Patent No. 4,215,139

©2001 Syngenta

Syngenta Crop Protection, Inc.
Greensboro, North Carolina 27409

www.syngenta-us.com

SCP 722A-L4K 0201

