Maine 8-hour Ozone Maintenance Areas (1997 Standard)
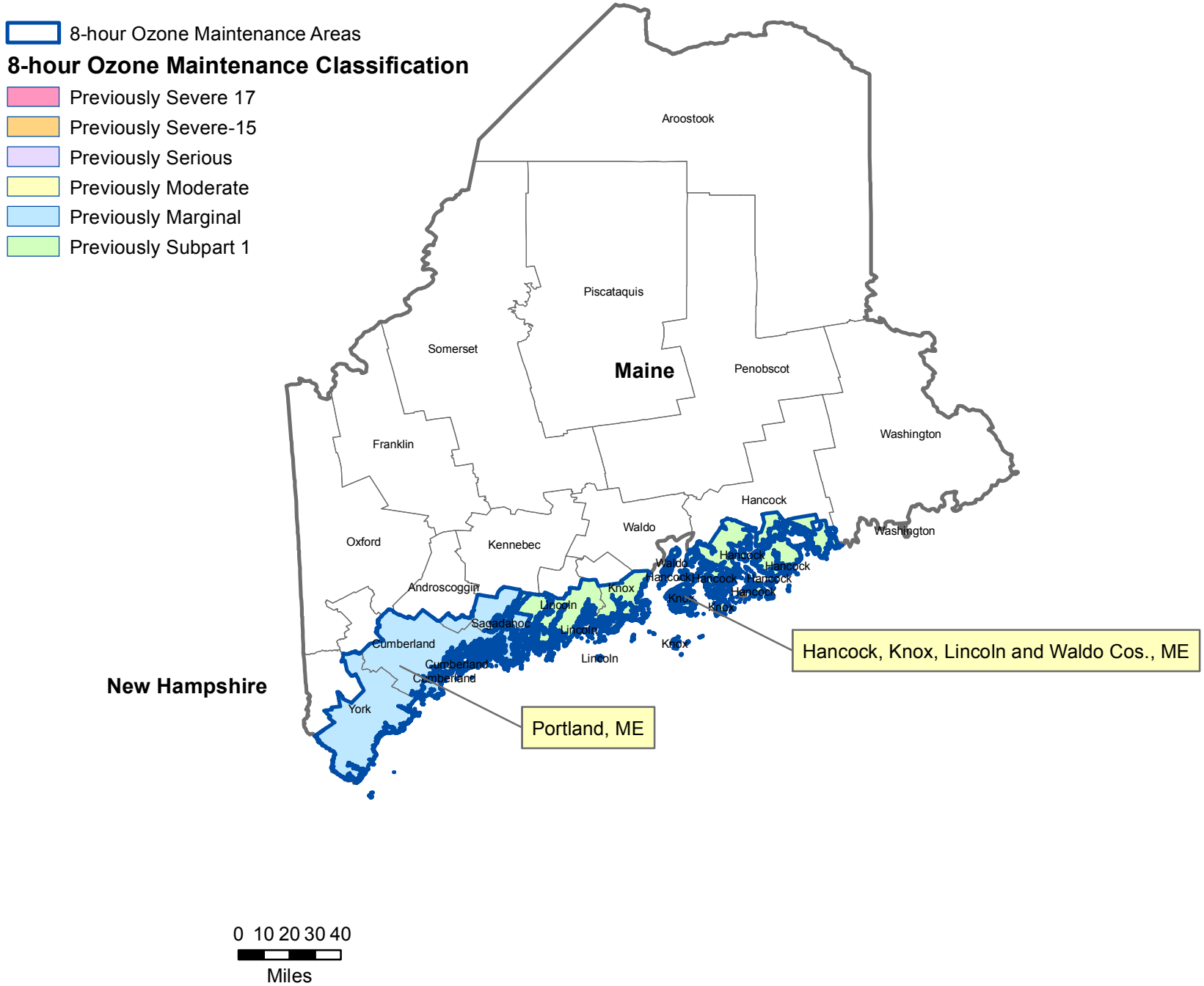
02/13/2017