New Jersey 8-hour Ozone Nonattainment Areas (2008 Standard)
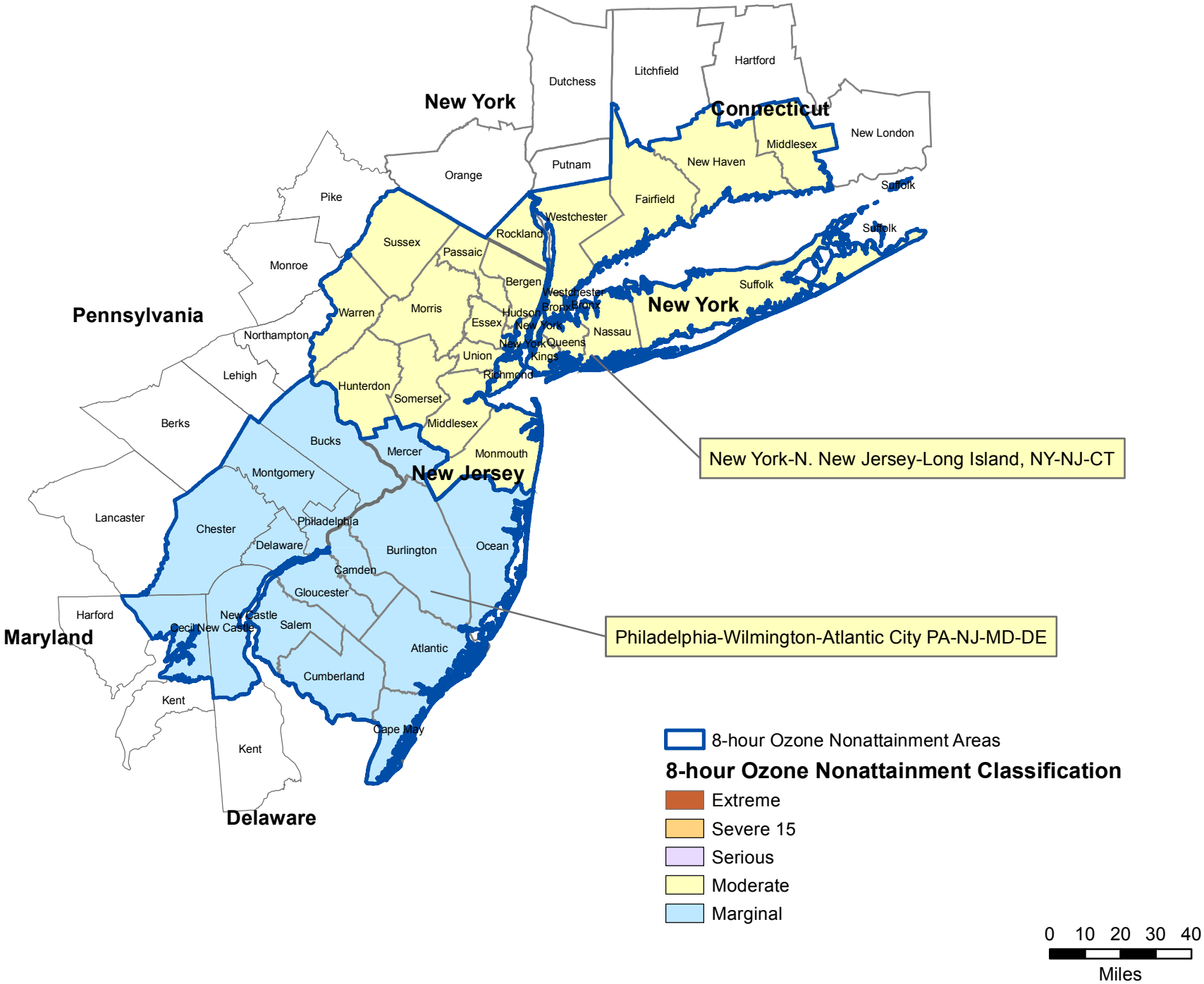
09/22/2016