New Jersey 8-hour Ozone Nonattainment Areas (1997 Standard - Revoked)

02/13/2017

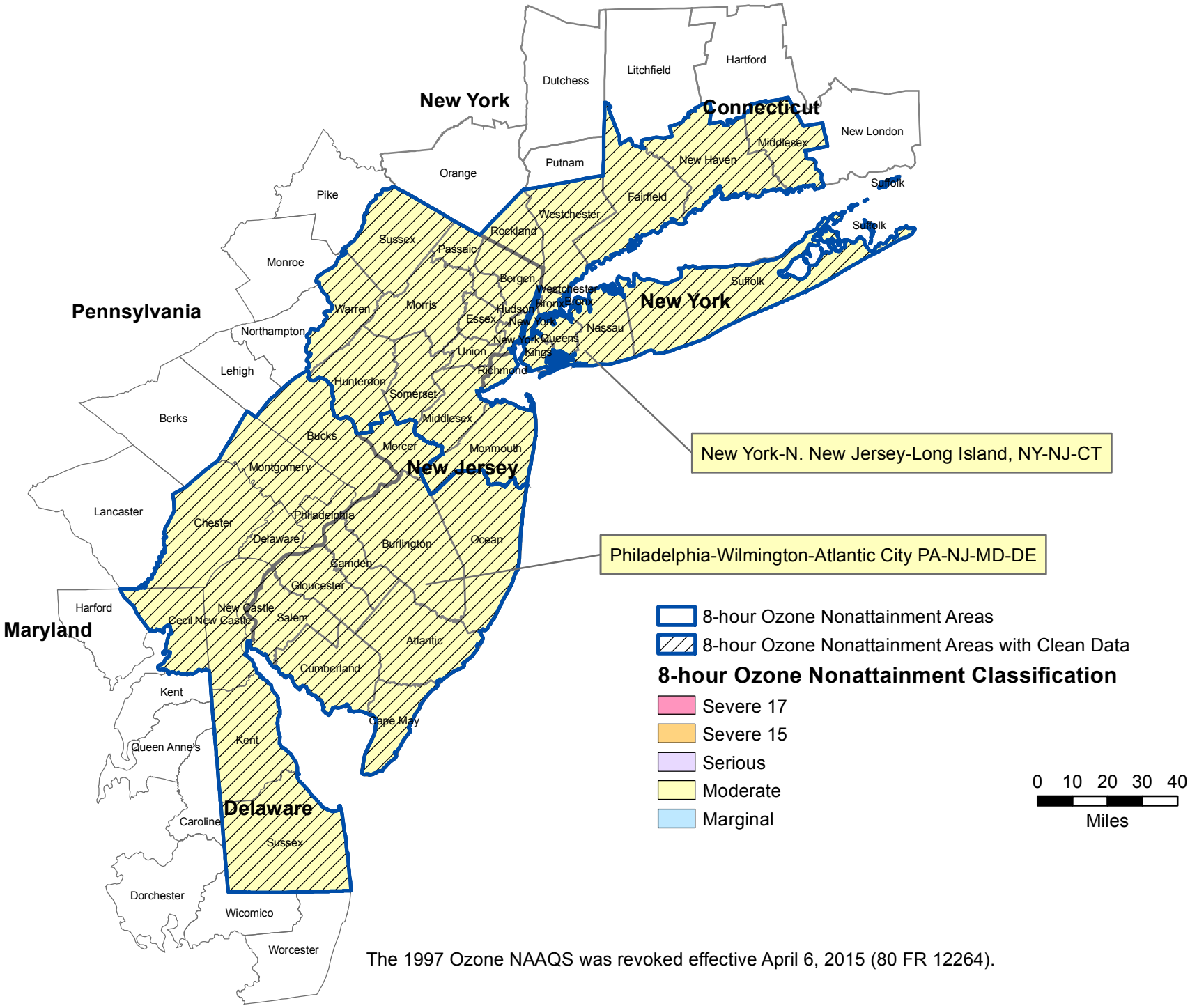

The 1997 Ozone NAAQS was revoked effective April 6, 2015 (80 FR 12264).