# Maine 8-hour Ozone Maintenance Areas (1997 Standard)
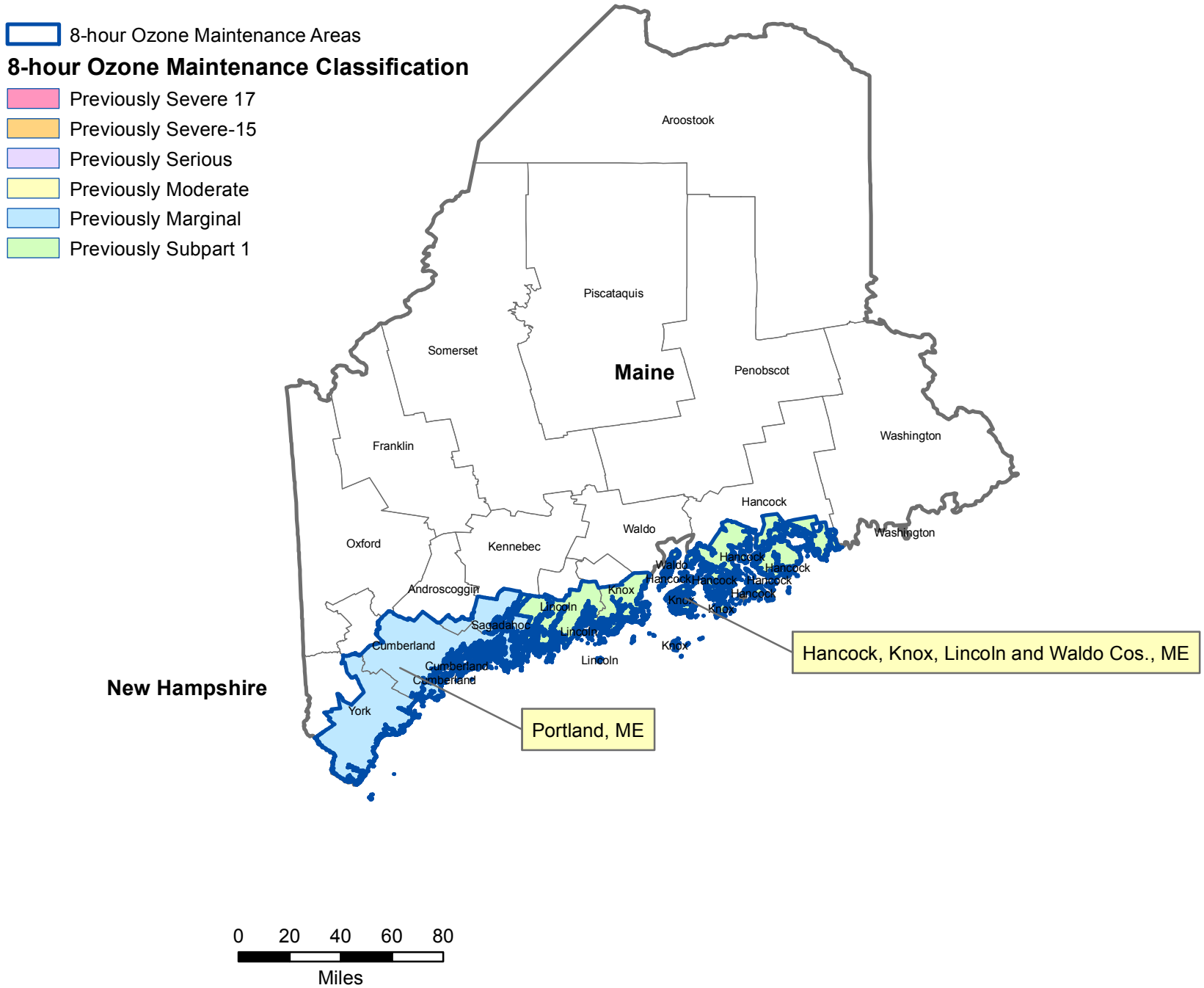
04/06/2015