

67712-5

6/15/2011

Page 1 of 28

UNITED STATES ENVIRONMENTAL PROTECTION AGENCY
WASHINGTON, D.C. 20460



Office of Pesticide Programs

Zodiac Pool Care, Inc
2028 N. W. 25th Avenue
Pompano Beach, FL 33069

JUN 15 2011

Attention: Lee French

Subject: Nature2® AG

EPA Registration No. 67712-5
Notification Dated May 18, 2011

This will acknowledge receipt of your notification, submitted under the provisions of FIFRA Section 3(c)(9).

Proposed Notification

- Minor Label Change

General Comments

Based on a review of the submitted material, the following comments apply:

The Notification is in compliance with PR Notice 98-10 and is acceptable. This information has been added to your file.

If you have any questions concerning this letter, please contact Martha Terry at (703) 308-6217.

Sincerely,

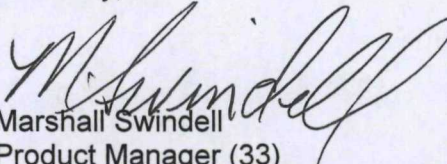
Marshall Swindell
Product Manager (33)
Regulatory Management Branch 1
Antimicrobials Division (7510P)

2728

Please read instructions on reverse before completing form.

Form Approved, MB No. 2070-0060, Approval expires 2-28-95



United States
Environmental Protection Agency
Washington, DC 20460

Registration
 Amendment
 Other

OPP Identifier Number

Application for Pesticide - Section I

1. Company/Product Number 67712-5	2. EPA Product Manager M. Swindell	3. Proposed Classification <input checked="" type="checkbox"/> None <input type="checkbox"/> Restricted
4. Company/Product (Name) Nature2® AG	PM# 33	
5. Name and Address of Applicant (Include ZIP Code) Zodiac Pool Systems, Inc. 6000 Condor Drive Moorpark, CA 93021 <input type="checkbox"/> Check if this is a new address	6. Expedited Review. In accordance with FIFRA Section 3(c)(3)(b)(i), my product is similar or identical in composition and labeling to: EPA Reg. No. _____ Product Name _____	

Section - II

<input type="checkbox"/> Amendment - Explain below.	<input type="checkbox"/> Final printed labels in response to Agency letter dated _____
<input type="checkbox"/> Resubmission in response to Agency letter dated _____	<input type="checkbox"/> "Me Too" Application.
<input checked="" type="checkbox"/> Notification - Explain below.	<input type="checkbox"/> Other - Explain below.

Explanation: Use additional page(s) if necessary. (For section I and Section II.)

Notification of minor label change per PR Notice 98-10. No fees required. This notification is consistent with the provisions of PR Notice 98-10 and EPA regulations at 40 CFR 152.46, and no other changes have been made to the labeling or confidential statement of formula of this product. I understand that it is a violation of 18 U.S.C. Sec. 1001 to willfully make any false statement to EPA. I further understand that if this notification is not consistent with the terms of PR Notice 98-10 and 40 CFR 152.46, this product may be in violation of FIFRA and I may be subject to enforcement action and penalties under sections 12 and 14 of FIFRA.

Section - III

1. Material This Product Will Be Packaged In:				2. Type of Container	
Child-Resistant Packaging <input type="checkbox"/> Yes <input type="checkbox"/> No	Unit Packaging <input type="checkbox"/> Yes <input type="checkbox"/> No	Water Soluble Packaging <input type="checkbox"/> Yes <input type="checkbox"/> No	Metal Plastic Glass Paper Other (Specify) _____		
* Certification must be submitted		If "Yes" Unit Packaging wgt. No. per container	If "Yes" Package wgt. No. per container		
3. Location of Net Contents Information <input type="checkbox"/> Label <input type="checkbox"/> Container		4. Size(s) Retail Container		5. Location of Label Directions <input type="checkbox"/> on label	
6. Manner in Which Label is Affixed to Product <input type="checkbox"/> Lithograph <input type="checkbox"/> Paper glued <input type="checkbox"/> Stenciled			<input type="checkbox"/> Other _____		

Section - IV

1. Contact Point (Complete items directly below for identification of individual to be contacted, if necessary, to process this application.)		
Name Lee French	Title Agent for Zodiac Pool Care, Inc.	Telephone No. (Include Area Code) (260) 244-6270
Certification I certify that the statements I have made on this form and all attachments thereto are true, accurate and complete. I acknowledge that any knowingly false or misleading statement may be punishable by fine or imprisonment or both under applicable law.		f. Date Application Received (Stamped)
Signature 	3. Title Agent for Zodiac Pool Care, Inc.	
4. Typed Name Lee French	5. Date May 18, 2011	

3 7 2 8

Scientific & Regulatory Consultants, Inc.

May 18, 2011

Mr. Marshall Swindell, PM-33
Document Processing Desk (NOTIF)
Office of Pesticide Programs (7504P)
U.S. Environmental Protection Agency
One Potomac Yard
2777 S. Crystal Drive
Arlington, VA 22202

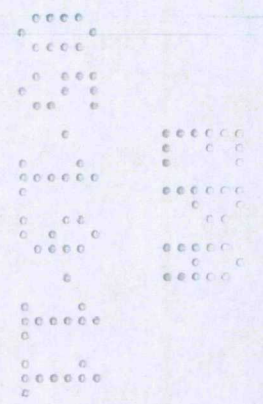

SUBJECT: Notification of minor label change per PR Notice 98-10
Nature² AG
EPA Reg. No. 67712-5

Dear Marshall:

On behalf of Zodiac Pool Care, Inc. ("Zodiac"), enclosed is a notification to add additional marketing text for Nature² AG (EPA Reg. No. 67712-5). A copy of the label is attached with the additional marketing text, located on page 19 of 25, highlighted in yellow.

This notification is consistent with the provisions of PR Notice 98-10 and EPA regulations at 40 CFR 152.46, and no other changes have been made to the labeling or the confidential statement of formula of this product. I understand that it is a violation of 18 U.S.C. Sec. 1001 to willfully make any false statement to EPA. I further understand that if this notification is not consistent with the terms of PR Notice 98-10 and 40 CFR 152.46, this product may be in violation of FIFRA and I may be subject to enforcement action and penalties under sections 12 and 14 of FIFRA.

Thank you for your assistance in this matter. If you have any questions regarding this notification please contact me at (260) 244-6270 or at lfrench@srconsultants.com.

Sincerely,

Lee French
Agent for Zodiac Pool Systems, Inc.

Cc: Ken Jenke

P.O. Box 1014
Columbia City, IN 46725

www.srconsultants.com

P: 260.244.6270
F: 260.244.6273

4 7 2 8

ACTIVE INGREDIENTS:

Metallic Silver**2.33%
Copper Sulfate pentahydrate***9.43%
(CAS No. 7758-99-8)	
OTHER INGREDIENTS88.24%
TOTAL100.00%

**From Silver Nitrate

*** Copper (Cu) as metallic ... 2.40%

*The Nature² System consists of the patented Nature² technology[†] used in conjunction with a chlorine delivery device or 0.5ppm of an EPA registered chlorine pool product.

[†] Nature² technology consists of the minerals silver and copper.

KEEP OUT OF REACH OF CHILDREN

CAUTION

SEE [BACK, SIDE, REAR] PANEL FOR ADDITIONAL PRECAUTIONARY STATEMENTS



ZODIAC



*Mineral Sanitizers
for Pools*

Nature²® AG

EPA Reg. No. 67712-5

EPA Est. No. 67712-CA-001

NET CONTENTS: [ONE CARTRIDGE] [ONE UNIT]

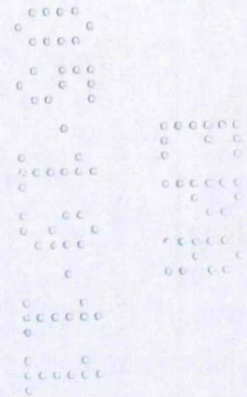

Note: Bracketed [] information is optional text/picture/diagram. Text separated by a comma (,) denotes and/or options. {Bracket Text} is for administrative purposes. Punctuation, text size, text font, text color, capital letters, lower case letters, italics, bold and underline may vary on final printed labels. Spelling may vary when alternate spelling is acceptable; for example "algacide" or "algicide"

CHANGE THIS CARTRIDGE EVERY [SIX] -or- [FOUR] MONTHS

[one of the following statements will appear]

Use of this cartridge [for] longer than [four] -or- [six] continuous months will void the warranty. Discard [the, this] cartridge at the end of [six] -or- [four] months.

{or}

Nature² AG lasts one season (up to [[six] -or- [four] months). Discard Nature² AG at the end of the season.

PRECAUTIONARY STATEMENT

Hazards to Humans and Domestic Animals

Caution

In the unlikely event that a cartridge breaks, mineral media should not be ingested by humans or animals as it may cause gastric distress.

FIRST AID

IF INGESTED: Call poison control center or doctor immediately for treatment advice.

DISPOSAL

After [four] -or- [six] months] [one season] of use, discard [the cartridge, Nature², {product name}] in household trash. Do not save [the cartridge, Nature², {product name}] for re-use. [The cartridge, Nature², {product name}] is manufactured with the mineral media sealed inside. In the unlikely event [it, the cartridge, Nature², {product name}] breaks, remove [it, the cartridge] and vacuum out any media introduced into the pool [water].

DIRECTIONS FOR USE

It is a violation of Federal Law to use this product in a manner inconsistent with its labeling.

See owner's manual inside box for directions for use.

Zodiac Pool Systems, Inc.
2620 Commerce Way
Vista, CA 92081-8488
800.822.7933
www.nature2.com

© 2010 Zodiac Pool Systems, Inc.

{insert part number}

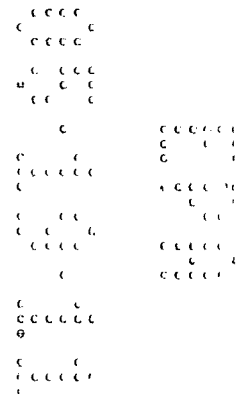

Note: Bracketed [] information is optional text/picture/diagram. Text separated by a comma (,) denotes and/or options. {Bracket Text} is for administrative purposes. Punctuation, text size, text font, text color, capital letters, lower case letters, italics, bold and underline may vary on final printed labels. Spelling may vary when alternate spelling is acceptable; for example "algaecide" or "algicide"

{Optional language/pictures/diagrams that may appear on any panel of the carton label in any combination}

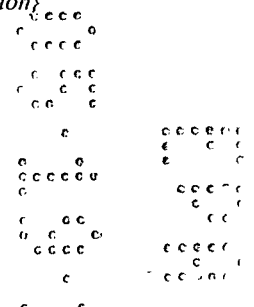

Efficacy Claims

- [4] -or- [6] month] algae [control, treatment, preventative].
- [4] -or- [6] month Nature² System* meets [the] EPA [pool] efficacy requirements.
- Algae control for [4] -or- [6] months [for the life of the Nature² System*]
- Algae treatment system
- The Nature² System* provide [around, round, 24/7] the clock algae [fighting]
- The Nature² System* provides [around, round, 24/7] the clock [disinfection, disinfecting, sanitation, sanitization].
- The Nature² System* provides [around, round] the clock algae [treatment, control, preventative] [for your swimming pool]
- The Nature² System* provides [constant, consistent, continual, 24/7] algae [control, treatment] [for your swimming pool]
- The Nature² System* [disinfects, sanitizes, works] [around, round, 24/7] [the clock]
- Defend against algae [with] [the] [Nature²] [system*]
- The Nature² System* destroys bacteria and algae growth with CRT
- [Hassle, Trouble] free algae control
- [Effectively] [Fights, combats, defends against, inhibits, suppresses, resists, controls] algae [for [4] -or- [6] months]
- The Nature² System* keeps algae in check [for [4] -or- [6] months]
- In combination with a lower chlorine level of 0.5 ppm, [Nature² technology[†], {insert product name}] is proven to [effectively] control[s] [typical, common] swimming pool algae
- The Nature² System* keeps algae [at bay, under control] [for [4] -or- [6] months]
- The Nature² System* kills [common, typical] [swimming] pool bacteria
- The Nature² System* meets [the] EPA's [pool] efficacy requirements [for a period of [four] -or- [six] months].
- [Nature² technology[†], {product name}] and chlorine work together to effectively [inhibit, reduce, suppress, fight, control] bacteria and algae
- [Nature² technology[†], {product name}] effectively [reduces, inhibits, suppresses, controls] bacteria and algae
- [Nature² technology[†], {product name}] [Fights, combats, defends against, inhibits, suppresses, resists] algae growth
- [Nature², {product name}] minerals help rid the water of harmful bacteria
- [Nature² System*, {product name}] [patented] mineral[s] [system*] destroys bacteria with a controlled release formula that lasts [4] -or- [6] months
- [Nature² System* features] Nature² technology[†] [which] is an effective process that sanitizes pool water using minerals and just 0.5ppm chlorine.
- The Nature² System* provides [proven] control of [common] [swimming pool] bacteria [and] [algae]
- The Nature² System* reduces [common] [swimming pool] bacteria [and] [algae]
- Sanitize and inhibit [suppress, control] algae [the Nature² System*, way!]
- [Silver, Nature² System*, {insert product name}] [with, and] [chlorine] kills bacteria
- [Silver, Nature² System*, {insert product name}] is an effective bactericide [and works well with oxidizing agents]
- [Silver, Nature² System*, {insert product name}] kills bacteria and lowers chlorine usage.
- The Nature² System* [with CRT] effectively sanitizes your pool.

Note: Bracketed [] information is optional text/picture/diagram. Text separated by a comma (,) denotes and/or options. {Bracket Text} is for administrative purposes. Punctuation, text size, text font, text color, capital letters, lower case letters, italics, bold and underline may vary on final printed labels. Spelling may vary when alternate spelling is acceptable; for example "algacide" or "algicide"

{Optional language/pictures/diagrams that may appear on any panel of the carton label in any combination}

Ease of Use

Algaecide [Algae] and bactericide [bacteria] [control] [all] in one Nature2 system*

[Automatic], [Automatically] [dispensing of, dispenses] minerals [and chlorine] [automatically] {the chlorine claim for use with models paired with chlorine dispensers/generators}

Automatically dispenses minerals [and chlorine] {the chlorine claim for use with models paired with Zodiac's salt water generator}

Conveniently simple

Effortless algae [management, control] with the Nature² System*

Engineered [for, to last] [4] -or- [6] months [for your size] [in your] [pool]

Nature² System* engineered to control bacteria and algae for [4] -or- [6] months

Enjoy the water

Enjoy your pool [with less work]

Enjoy your pool again – eliminate the need for mineral daily dosing

Install in seconds [- lasts [six] -or- [four] months]

Installation is simple

[The] Nature² System* works [to control algae]] so you don't have to

The Nature² System* does the work for you

The Nature² System* works while you [sleep, play, swim]

Less time maintaining, more time relaxing!

The Nature² System* allows [maintenance, management] free algae control.

[Nature², technology[†], {product name}] minerals require no manual dosing

The Nature² System* gives one [easy] step [to] algae [control, management] [in your swimming pool]

[Reclaim, regain] the fun. [Reduce the work.] [Increase your pool's life]

Save time

Simple, Do-It-Yourself Installation

Simple, [effective, efficacious], cost effective

Simply discard at the end of the season

Simply replace the cartridge every [six] -or- [four] months

Simply [replace, discard] the cartridge every [six] -or- [four] months

Spend less time shocking your pool

Twice as nice – bacteria and algae control in one cartridge with the Nature² System*

Controlled Release Technology

The Nature² System* - Controlled copper release prevents pool staining

The Nature² System* - Controls coppers release to prevent pool staining

The Nature² System* - Controlled release [of] algaecide

The Nature² System* - Controlled released algae treatment [technology]

The Nature² System* - Controlled Release Technology

The Nature² System* - Controlled Release Technology (CRT) controls the release of silver and copper mineral ions into your pool water.

Note: Bracketed [] information is optional text/picture/diagram. Text separated by a comma (,) denotes and/or options. {Bracket Text} is for administrative purposes. Punctuation, text size, text font, text color, capital letters, lower case letters, italics, bold and underline may vary on final printed labels. Spelling may vary when alternate spelling is acceptable; for example "algaecide" or "algicide"

{Optional language/pictures/diagrams that may appear on any panel of the carton label in any combination}

The Nature² System's* controlled release technology – no [copper, or, silver] stains, guaranteed!

[Manage, fight, combat, defend against, inhibit, suppress, resist, control] algae with the Nature² System's* controlled release technology [CRT]

[Nature² System*, {product name}] controls release to prevent staining

Innovative Technology

21st century mineral technology

Combined mineral technology

Algae treatment with controlled release technology [CRT]

Alumina [mineral] matrix

[At, On] the leading edge of innovation [[and] technology]

Based on mineral technology {product name may be inserted at beginning}

Bromine compatible

[Complete] [Nature²] technology pool care works in all pools

Copper [a component of] [Nature², technology[†], {product name}] effectively [inhibits, suppresses, controls, fights] algae [growth]

[Engineered, Patented] mineral[s] [silver] [copper] [alumina] technology

Features Nature² Technology[†]

In combination with 0.5ppm chlorine, the Nature² System* is as effective [against common swimming pool algae] as chlorine alone

Innovative pool [water] technology

It's Nature² Technology[†]

Let [Nature², {product name}] minerals handle the [bulk, majority] of your water sanitation needs

[Manage, fight, combat, defend against, inhibit, suppress, resist, control] algae effortlessly

Mineral technology for the 21st century

With the Nature² System* Minerals + Innovation Unite

= Algae Control

= Increased Chlorine Effectiveness

= Enhanced Water Quality

[Mineral cartridge] Lasts [six, four] months

Minerals, such as silver and copper, have long been known for their sanitizing antimicrobial properties. The Nature² System* brings the benefits of these elemental ingredients to create pool water that is noticeably cleaner, clearer, and softer.

Nature² copper [-alumina, mineral] granule [technology[†]]

The Nature² System* controls release of active ingredients

Nature² meets the EPA requirements to lower previously approved chlorine levels by up to 50%* (*1.0ppm was EPA's previously approved level for a stabilized swimming pool).

[The] Nature² System* provides silver to help destroy bacteria and alumina to help keep the pH in a neutral range [with little monitoring]

[Providing] innovative technology for over {insert appropriate number} years

[The] Nature² System* provides silver which helps destroy bacteria to reduce chlorine use up to 50%*

Note: Bracketed [] information is optional text/picture/diagram. Text separated by a comma (,) denotes and/or options. {Bracket Text} is for administrative purposes. Punctuation, text size, text font, text color, capital letters, lower case letters, italics, bold and underline may vary on final printed labels. Spelling may vary when alternate spelling is acceptable; for example "algacide" or "algicide"

{Optional language/pictures/diagrams that may appear on any panel of the carton label in any combination}

*compared to the minimum EPA approved level of 1.0 for a stabilized swimming pool
 [Silver, Nature², {product name}] [minerals] plus 0.5ppm chlorine is as effective as 1.0ppm chlorine
 Swim with mineral technology
 Swim with [Nature², mineral, {insert product name}] technology[†]
 [Sustained, controlled] algaecide release technology
 The copper in [Nature² technology[†], {product name}] effectively controls algae
 The Nature² System* is an exclusive patented mineral technology.[†]

[†] Nature² technology consists of the minerals silver and copper.

Product Benefits

Lasts one season (up to [six] -or- [four] months)
 [Lower chlorine levels] help[s] keep [the] pool pH balanced
 Lower chlorine levels help prevent damage to equipment and surfaces
 The Nature² System* requires only 0.5ppm chlorine to disinfect pool
 Mineral plus chlorine sanitizer for fresh clean pool water.
 [The] Nature² System* is an effective pool sanitizing solution. In conjunction with your pool's filtration system, it delivers minerals to provide improved pool water quality. It allows you to use less chlorine, thereby reducing the potential for odors. With Nature², your swim experience is clean and fresh.
 Nature² [technology[†]] in the presence of low levels of chlorine is proven to effectively control [typical, common] swimming pool algae.
 [Nature² technology[†], {product name}] is effective against swimming pool algae.
 [The] Nature² System* reduces chlorine consumption
 [Nature², {product name}] minerals [also] keeps your pH balanced by acting as a neutralizer
 No sequestrant required
 Reduces chlorine use to just 0.5ppm
 Reduces chlorine use up to 50%
 Reduce[s] [your] chlorine use
 [Reduces, Inhibits, Suppresses] [typical, common] swimming pool algae [in the presence of [0.5ppm chlorine, low chlorine levels]]
 Saves you money
 Won't stain.

Swimmer Comfort

No unpleasant odors
 [Nature², {product name}] minerals reduces faded-swimsuits associated with chlorine
 Reduces [faded swimsuits]
 Reduces chlorine odors
 Reduces premature damage to pool equipment or surfaces and unpleasant odors associated with chlorine
 No unpleasant odors

Note: Bracketed [] information is optional text/picture/diagram. Text separated by a comma (,) denotes and/or options. {Bracket Text} is for administrative purposes. Punctuation, text size, text font, text color, capital letters, lower case letters, italics, bold and underline may vary on final printed labels. Spelling may vary when alternate spelling is acceptable; for example "algaecide" or "algicide"

{Optional language/pictures/diagrams that may appear on any panel of the carton label in any combination}

Spend the day [in the pool] without worrying about faded swimsuits

[Nature², system*, {product name}] gives you a reliable way to have fresh, clean, clear water in your [family's] pool.

Water Attributes

Clarif[y, ies] pool water

Compare the Difference! {photo dependent on model}

Conventionally treated pool

Nature² System* treated pool

Conventionally treated pool

Nature² System* sanitized pool

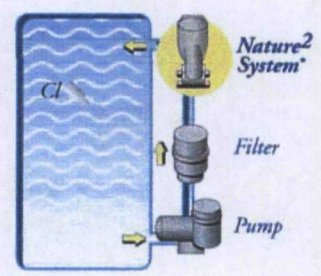
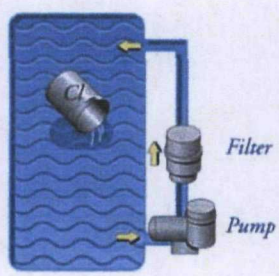
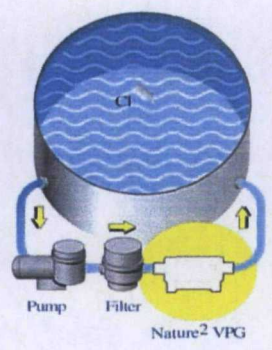
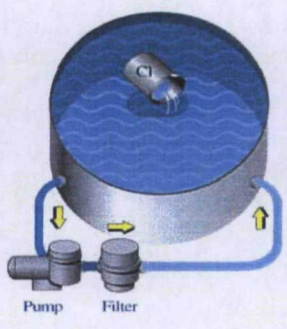

For Crystal Clear Water in All Types of Pools

[For] Water that [looks] [and] [feels] luxurious

Guaranteed – no stains!

The Nature² System* improves water quality by

Destroying bacteria for improved clarity

Helping to maintain a neutral pH for softer water

Makes water brilliantly clear [and] [soft]

[Nature², {product name}] minerals condition the water for extra softness

[Nature², {product name}] minerals make a difference you can see and feel

[Nature² technology[†], {product name}] controls release to ensure algae control while preventing copper staining

[Nature² technology[†], {product name}] provides [continuous] algae control [from day [1, one]]

[Nature² technology[†], {product name}] [manages, fights, combats, defends against, inhibits, suppresses, resists, controls] [pool] copper levels [for stain-free algae control]

[Nature² technology[†], {product name}] reduces coppers spikes from algacide products to reduce staining

Note: Bracketed [] information is optional text/picture/diagram. Text separated by a comma (,) denotes and/or options. {Bracket Text} is for administrative purposes. Punctuation, text size, text font, text color, capital letters, lower case letters, italics, bold and underline may vary on final printed labels. Spelling may vary when alternate spelling is acceptable; for example "algacide" or "algicide"

{Optional language/pictures/diagrams that may appear on any panel of the carton label in any combination}

[Nature² technology[†], {product name}] [regulates, controls] [the copper in] your swimming pool [copper levels] [providing you with] a no stain guarantee

[Nature² technology[†], [{product name}] releases copper for hassle free algae control

Nature² water is brilliantly clear and soft

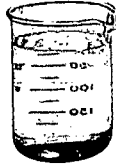

The Nature² System* with CRT improves water quality.

Restore[s] water clarity

No stain guarantee

No stains, guaranteed

The perfect combination for clear pool water

Water feels softer with a crystal clear shine

General Claims

Assembled in USA from components made in USA, China and Australia

For inground [in-ground] and aboveground pools with cartridge filters up to 25,000 gallons

It's compatible. Compatible with most pool maintenance products.****

**** Do not use [this product, Nature²] with copper-based algaecides, or Biguanides (Baqacil®, SoftSwim®, Revacil®). Baquacil is a registered trademark of {insert company name}., SoftSwim is a registered trademark of {insert company name}. Revacil is a registered trademark of {insert company name}.

Made in [the] USA {A picture of the US flag may also appear}

New! Cartridge replacement timer included {"New!" will be removed from label 6 months after initial shipment}

Replacement cartridge for [product name] + [product system]

Satisfaction guaranteed.

[Six] -or- [four] month guarantee.

The Nature² logo is a registered trademark owned by Zodiac Pool Care, Inc.

This product is covered by one or more of the following U.S. Patents: 4,608,247 4,935,116 5,352,369 372,069

To keep your patented Nature² Sanitizer operating properly, it is necessary to change [this, the] cartridge every [six] -or- [four] months.

Will not damage your pool equipment .

Note: Bracketed [] information is optional text/picture/diagram. Text separated by a comma (,) denotes and/or options. {Bracket Text} is for administrative purposes. Punctuation, text size, text font, text color, capital letters, lower case letters, italics, bold and underline may vary on final printed labels. Spelling may vary when alternate spelling is acceptable; for example "algaecide" or "algicide"

{Optional language/pictures/diagrams may appear on any panel of the carton label in any combination}

For [5,000 - 30,000 Gallon] [5,000 - 17,000 Gallon] Aboveground Pools

{these part numbers may appear on the respective corresponding label}

[P/N] [W] [22360] [22365] [20120] [28165] [228166] [20131] [28009]

{the following vessel/housing names may be used to help consumer determine the correct cartridge for their system}

[Nature²]

[Fits all Nature² [A] Vessels]

[(Except Nature² Limited)]

[Nature2, Vision, Claritec, Clear Vision, EcoSpring, Aquatech, Visipure, White River, Fafco, California, Hawaiian]

{optional cartridge/corresponding vessel checkbox}

Cartridge	Corresponding Vessel
<input type="checkbox"/> G25 10,000 - 25,000 Gallons	Professional G Inground [In-ground] Vessel
<input type="checkbox"/> G35 25,000 - 35,000 Gallons	Professional G Inground [In-ground] Vessel
<input type="checkbox"/> G45 35,000 - 45,000 Gallons	Professional G Inground [In-ground] Vessel
<input type="checkbox"/> M25 5,000 - 25,000 Gallons	Premium M Inground [In-ground] Vessel
<input type="checkbox"/> A30 5,000 - 30,000 Gallons	A Aboveground Vessel

This carton contains:

Nature ² Fusion Cartridge	Corresponding System
<input type="checkbox"/> Nature ² Fusion AG30 Up to 30,000 Gallons	Nature ² Fusion Aboveground

{The term "cartridge" or "this product" on this master label may be replaced with the product name on the marketing label}

Note: Bracketed [] information is optional text/picture/diagram. Text separated by a comma (,) denotes and/or options. {Bracket Text} is for administrative purposes. Punctuation, text size, text font, text color, capital letters, lower case letters, italics, bold and underline may vary on final printed labels. Spelling may vary when alternate spelling is acceptable; for example "algacide" or "algicide"

13 8 28

{Optional language/pictures/diagrams may appear on any panel of the carton label in any combination}

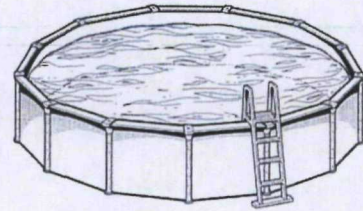

Nature²
The Mineral Cartridge
The Low Chlorine Alternative*



Note: Bracketed [] information is optional text/picture/diagram. Text separated by a comma (,) denotes and/or options. {Bracket Text} is for administrative purposes. Punctuation, text size, text font, text color, capital letters, lower case letters, italics, bold and underline may vary on final printed labels. Spelling may vary when alternate spelling is acceptable; for example "algaecide" or "algicide"

{Optional language/pictures/diagrams may appear on any panel of the carton label in any combination}

The Mineral Pool Sanitizer

The Low Chlorine Alternative*

Nature² Mineral Cartridge

The Low Chlorine Alternative*



{Graphics below added by amendment on 6/2/2010}



Note: Bracketed [] information is optional text/picture/diagram. Text separated by a comma (,) denotes and/or options. {Bracket Text} is for administrative purposes. Punctuation, text size, text font, text color, capital letters, lower case letters, italics, bold and underline may vary on final printed labels. Spelling may vary when alternate spelling is acceptable; for example "algaecide" or "algicide"

15 7 28

Optional language/pictures/diagrams for CF model may appear on any panel of the carton label in any combination}

Includes everything you need.

Nature² [VPG] Sanitizer, 36" flex-hose, two clamps, installation manual and owner's manual.
The only tools you need for installation are a screwdriver and a handsaw.

Fits these pools.

Round Pools from 2' diameter to 20' diameter
Oval Pools from 11' x 17' to 16' x 24'

FOR INGROUND [IN-GROUND] AND ABOVEGROUND POOLS WITH CARTRIDGE FILTERS

Install it yourself in minutes.

Lasts [one season] [four months].

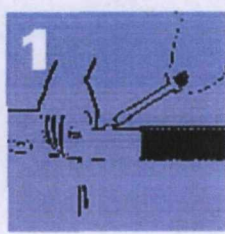

1 Refer to Nature² VPG installation manual for further information. Disconnect hose from your filter. (This unit fits either 1 1/4" or 1 1/2" hoses) Use one clamp to attach hose to outlet side of Nature² VPG.

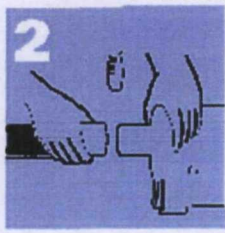

2 Attach the enclosed hose to the inlet side of Nature² VPG using the second clamp.

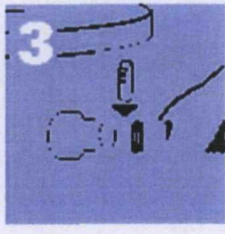

3 Attach the remaining hose end to the outlet of your filter. Then follow the start-up procedures included in the Nature² VPG Owner's Manual.

PRODUCT SPECIFICATIONS

Capacity	For 5,000 to 17,000 gallon pools
Flow Rates	20-50 GPM, MAX
Pressure Drop	2.5 PSI (5.7 FT-HD) @50GPM
Ports	1 1/2" or 1 1/4" smooth hose
Life	One season (up to [4, 6] months)
Run Times	6 hours a day minimum

{Insert product name} LASTS ONE SEASON (UP TO [SIX, FOUR] MONTHS)

Discard {Insert product name} at the end of the season

Note: Bracketed [] information is optional text/picture/diagram. Text separated by a comma (,) denotes and/or options. {Bracket Text} is for administrative purposes. Punctuation, text size, text font, text color, capital letters, lower case letters, italics, bold and underline may vary on final printed labels. Spelling may vary when alternate spelling is acceptable; for example "algaecide" or "algicide"

Optional language/pictures/diagrams for CF model may appear on any panel of the carton label in any combination}

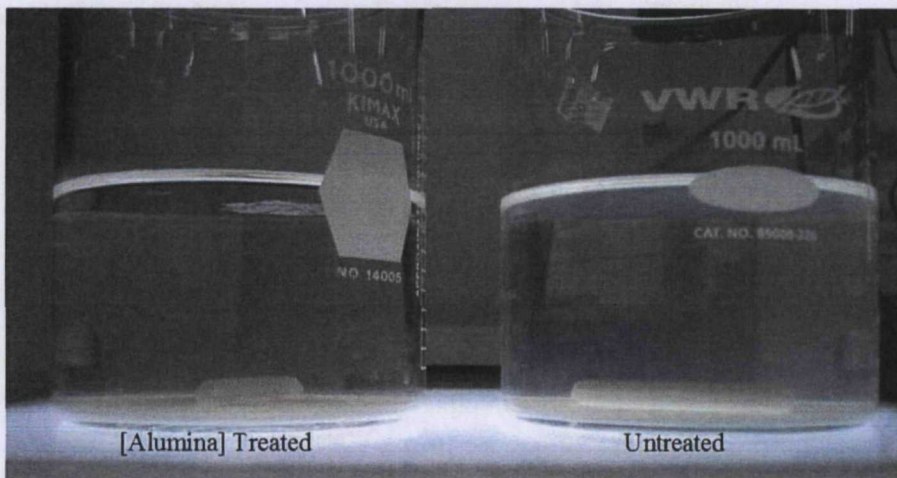
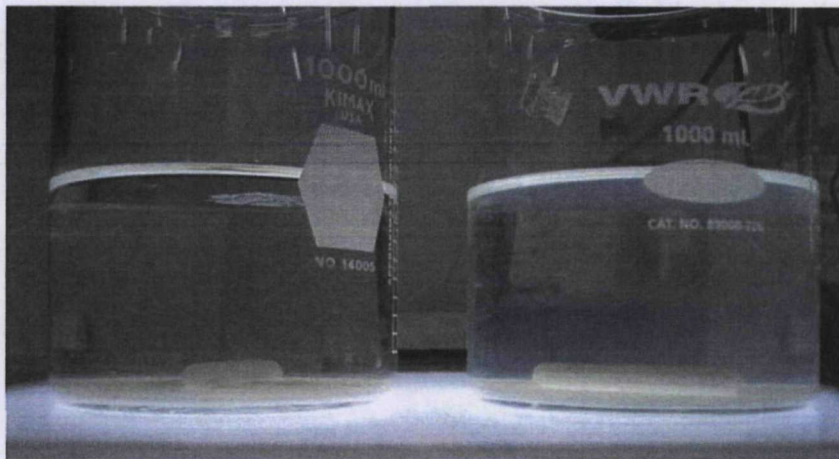

[Clarified] with Alumina

Without Alumina

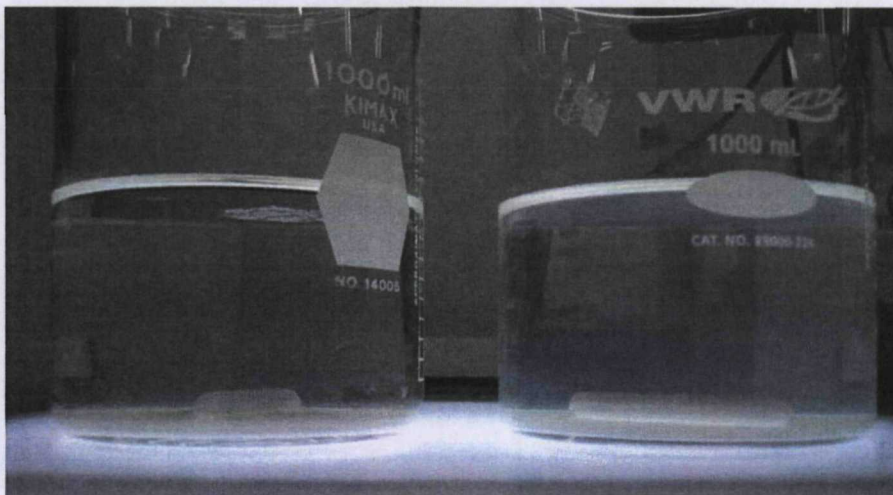

Note: Bracketed [] information is optional text/picture/diagram. Text separated by a comma (,) denotes and/or options. {Bracket Text} is for administrative purposes. Punctuation, text size, text font, text color, capital letters, lower case letters, italics, bold and underline may vary on final printed labels. Spelling may vary when alternate spelling is acceptable; for example "algaecide" or "algicide"

Optional language/pictures/diagrams for CF model may appear on any panel of the carton label in any combination}

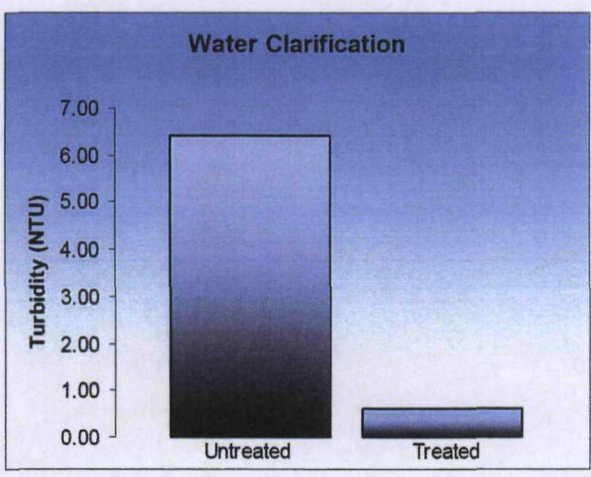
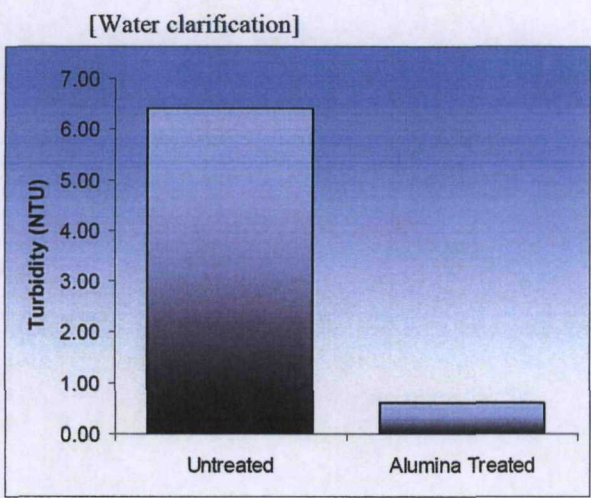
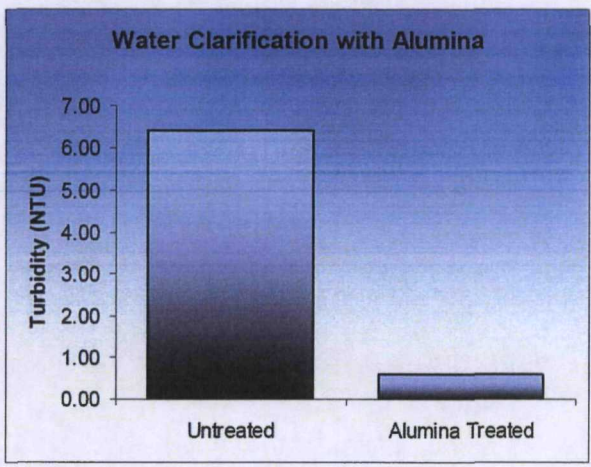

Note: Bracketed [] information is optional text/picture/diagram. Text separated by a comma (,) denotes and/or options. {Bracket Text} is for administrative purposes. Punctuation, text size, text font, text color, capital letters, lower case letters, italics, bold and underline may vary on final printed labels. Spelling may vary when alternate spelling is acceptable; for example "algaecide" or "algicide"

Optional language/pictures/diagrams for CF model may appear on any panel of the carton label in any combination}

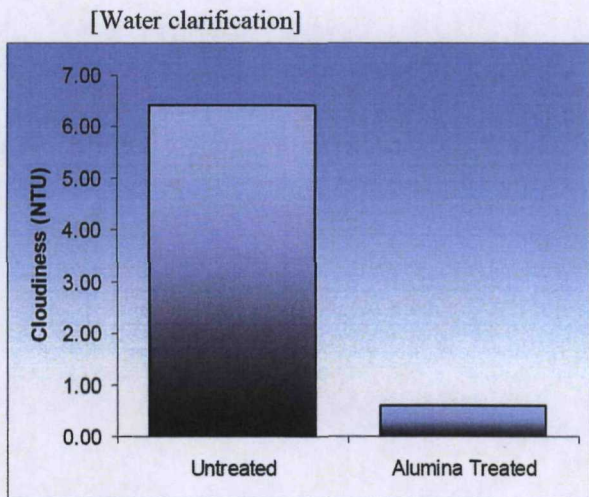
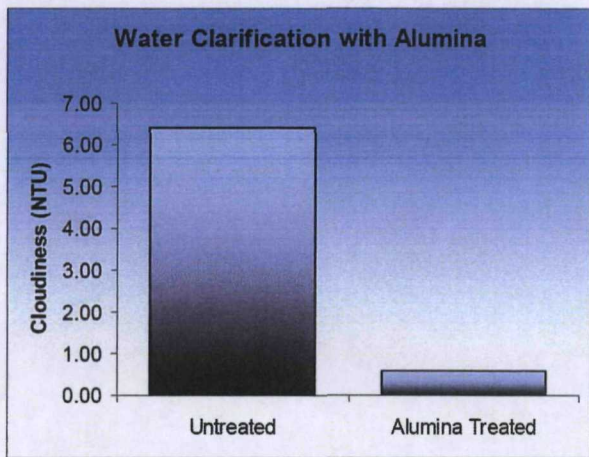
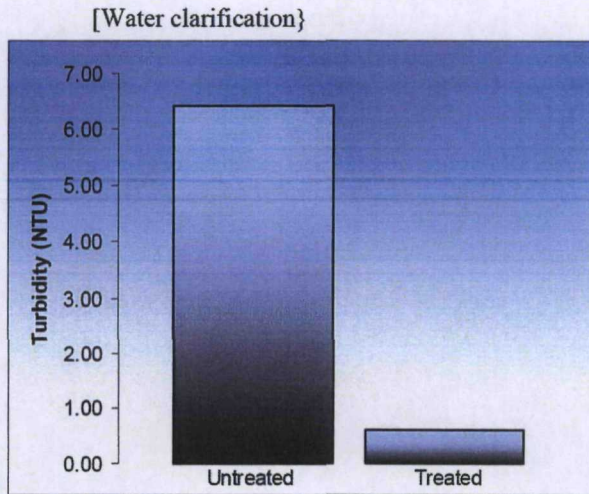

Note: Bracketed [] information is optional text/picture/diagram. Text separated by a comma (,) denotes and/or options. {Bracket Text} is for administrative purposes. Punctuation, text size, text font, text color, capital letters, lower case letters, italics, bold and underline may vary on final printed labels. Spelling may vary when alternate spelling is acceptable; for example "algaecide" or "algicide"

Optional language/pictures/diagrams for CF model may appear on any panel of the carton label in any combination}

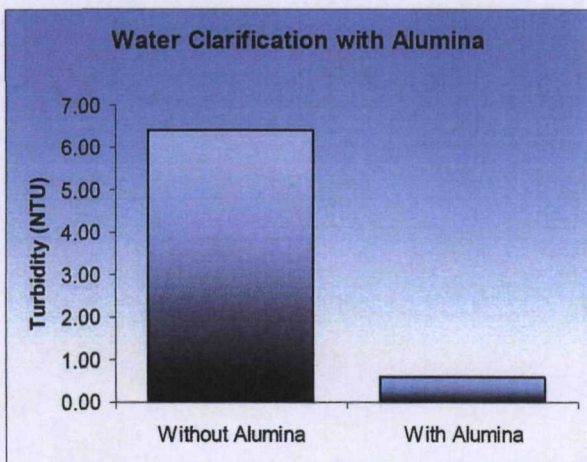
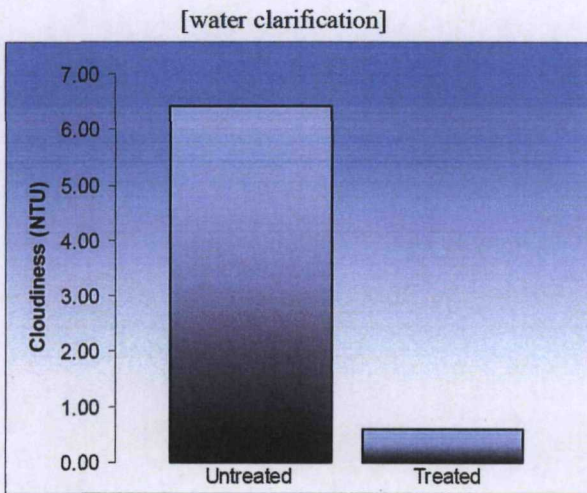
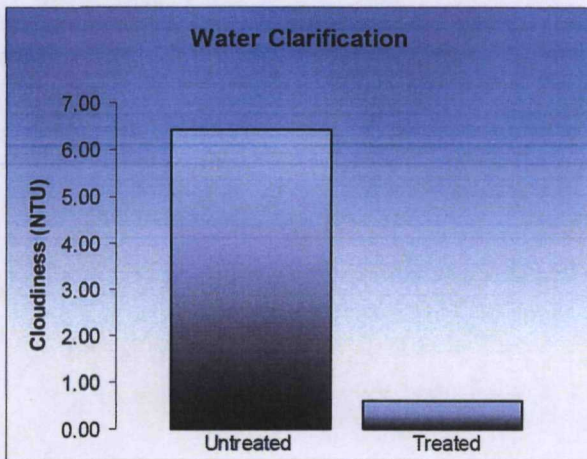

Note: Bracketed [] information is optional text/picture/diagram. Text separated by a comma (,) denotes and/or options. {Bracket Text} is for administrative purposes. Punctuation, text size, text font, text color, capital letters, lower case letters, italics, bold and underline may vary on final printed labels. Spelling may vary when alternate spelling is acceptable; for example "algacide" or "algicide"

Optional language/pictures/diagrams for CF model may appear on any panel of the carton label in any combination}

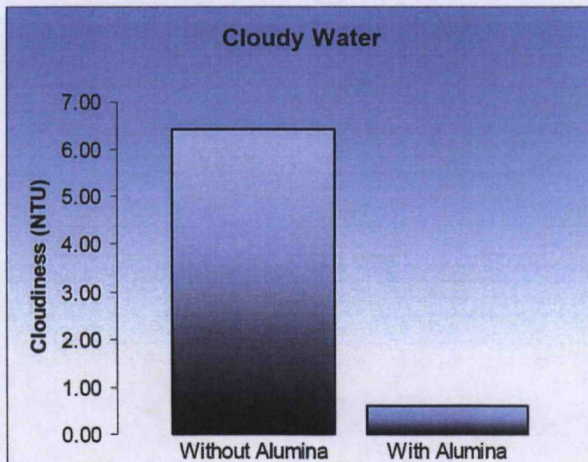
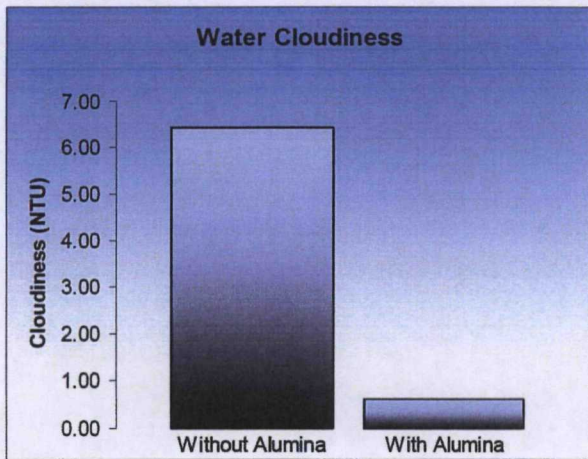
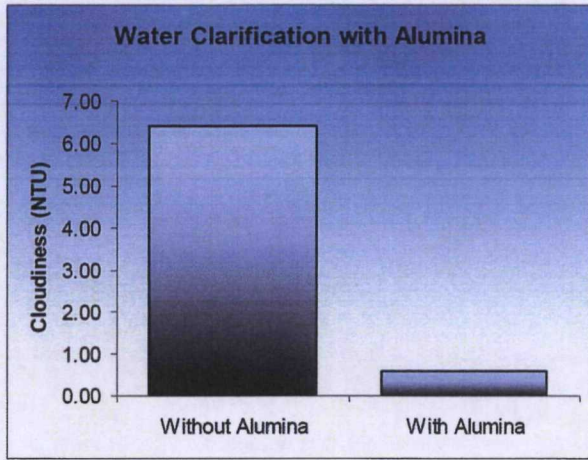

Note: Bracketed [] information is optional text/picture/diagram. Text separated by a comma (,) denotes and/or options. {Bracket Text} is for administrative purposes. Punctuation, text size, text font, text color, capital letters, lower case letters, italics, bold and underline may vary on final printed labels. Spelling may vary when alternate spelling is acceptable; for example "algaccide" or "algicide"

Optional language/pictures/diagrams for CF model may appear on any panel of the carton label in any combination}

{silver graphs}

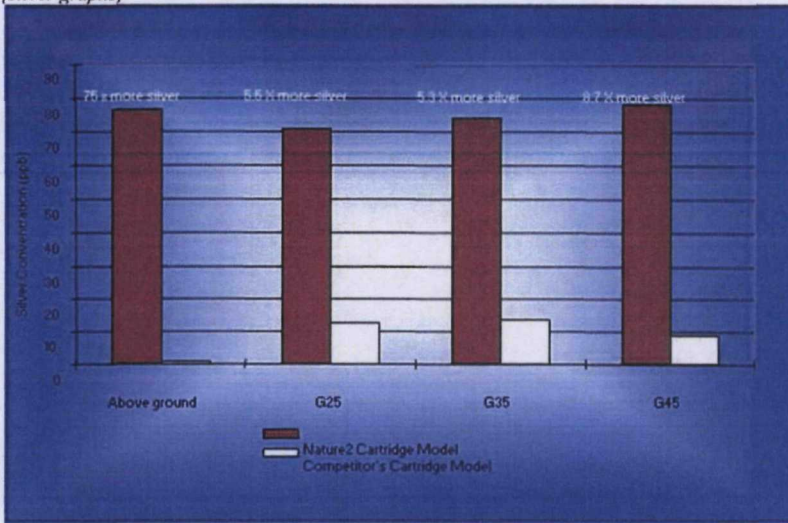

{silver graphs}

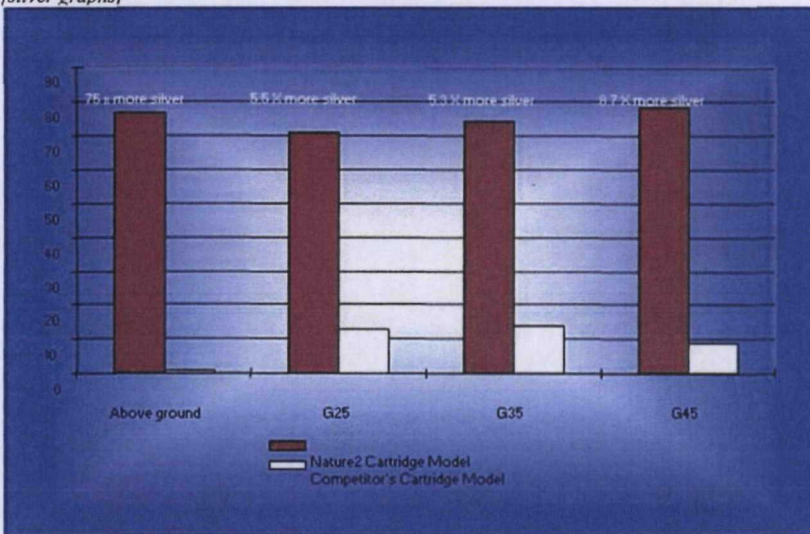

{copper image, may be used with various claims}

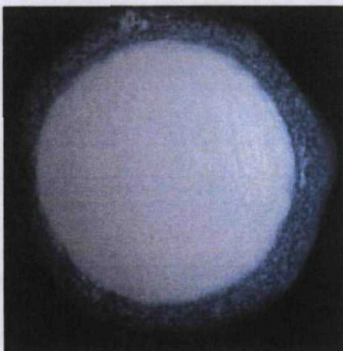

Note: Bracketed [] information is optional text/picture/diagram. Text separated by a comma (,) denotes and/or options. {Bracket Text} is for administrative purposes. Punctuation, text size, text font, text color, lower case letters, italics, bold and underline may vary on final printed labels. Spelling may vary when alternate spelling is acceptable; for example "algaeicide" or "algiocide"

22728



Nature² AG [Cartridge]

Owner's Manual

[Replacement Cartridge for Fusion]
[Features Nature² Technology[†]]
{insert product name} with Nature² Technology[†]

EPA Reg. No. 67712-5
EPA Est. No. 67712-CA-001

IMPORTANT

Pool Owner, save this manual! Builders, leave this manual with the pool owner!

The [Nature² System*] [Vision Pro System*] consists of the patented Nature2 Cartridge used in conjunction with the tablet erosion feeder device. The Nature2 Cartridge augments the bactericidal and algicidal activity of the primary disinfectant, chlorine.

We ask you to take the time to get familiar with this manual.

Thank you for purchasing {insert product name} [with] Nature² [technology[†]]. We believe the more you know, the more enjoyable your family's swimming experience will be - and the more you will reduce the time, effort and cost of maintaining your pool. Pool owners who switch from conventional chemical programs to the Nature² System* spend less time maintaining their pools. Every pool has its own characteristics of water type, amount of sunlight, etc. The recipe [included in this manual] will help insure good water quality for your pool. Remember, your authorized [Zodiac, Nature²] dealer can provide professional advice and service.

SAFETY INSTRUCTIONS – Important information. Please read prior to installation

Nature² [{insert product name}] [cartridge[s]] [have, has] been designed to be used in conjunction with chlorine in aboveground swimming pools from [5,000-30,000] [5,000 – 17,000] gallons



ATTENTION Failure to heed the following can result in permanent injury or drowning

EQUIPMENT UNDER PRESSURE

Always turn pump off prior to installing or changing Nature² cartridge. Your pump/filter system is operated under pressure and the pressure must be released before you begin work. Please see your pump/filter owner's manual for further instructions.

PREVENT CHILD DROWNING

Do not let anyone, especially small children, sit, step, lean or climb on any equipment installed as part of your pool's operational system. Locate the components of your operational system at least 3 feet from the pool so children cannot use the equipment to access the pool and be injured or drown.

LOW CHLORINE RECIPE

You must strictly follow the low chlorine recipe included in this manual to maintain proper water chemistry and avoid health hazards. Failure to follow these instructions can lead to sickness from bacteria and other noxious organisms.



CAUTION

Precautionary Statement

Hazards to Humans and Domestic Animals

CAUTION

In the unlikely event that a cartridge breaks, mineral media should not be ingested by humans or animals as it may cause gastric distress

First Aid

IF INGESTED: Call poison control center or doctor immediately for treatment advice.



The Nature² [Pool] Sanitizer is designed only for residential swimming pools.

* The Nature² System consists of the patented Nature²® technology[†] used in conjunction with a chlorine delivery device or 0.5ppm of an EPA registered chlorine pool product.

† Nature²™ technology[†] consists of the minerals silver and copper.

Nature² is a registered trademark of Zodiac Pool Care, Inc.

Note: Bracketed [] information is optional text/picture/diagram. Text separated by a comma (,) denotes and/or options. {Bracket Text} is for administrative purposes. Punctuation, text size, text font, text color, capital letters, italics, bold and underline may vary on final printed labels. Spelling may vary when alternate spelling is acceptable; for example "algacide" or "algicide"

[Optional Table of Contents]

Contents	Page	<i>{the correct page numbers will be inserted for each manual}</i>
Safety Instructions	1	
Start Up	2	
[Assembly]	3	
Balance the Water	3	
Install the Cartridge	3	
Recipe	4	
Provide Filtration/Circulation	4	
Troubleshooting	5	
Nature ² Cartridge Replacement Intervals	6	
Winterizing Your Pool	6	
Disposal	6	
Limited Warranty	7	

Directions for Use:

It is a violation of Federal law to use this product in a manner inconsistent with its labeling.

Nature² Compatibility

Nature² Systems* can be used with all types of pool chemical treatments available except [bromine and bromide based chemicals,] biguanide products (Baqvacil¹, Softswim² or Revacil³) and copper based algacides. (¹A Trademark of {insert company name}., ²A Trademark of {insert company name}., ³A Trademark of {insert company name}.)

Important: When converting [either] a biguanide [or bromine] treated pool to the Nature² System*, the pool must be completely drained and refilled. Then follow the Nature² cartridge start-up procedure below.

[Important: Please make sure that the Nature² cartridge you have selected corresponds to your swimming pool size based on gallons of water. Using a Nature² cartridge for an undersized pool may cause staining of the pool.]

Start Up

Before starting up a new [Nature²] cartridge, clean debris and algae out of the pool and [pool] equipment.

Important: *Do not install* the new cartridge until the pool water is clean and chemically balanced.

Balance pool water before installing [Nature²] [sanitizer, cartridge].

- pH 7.4-7.8
- Calcium Hardness 200-400 ppm
- Total Alkalinity 80-150 ppm

Consult with your [Nature², Zodiac] dealer for specific water balance instructions.

Note: Bracketed [] information is optional text/picture/diagram. Text separated by a comma (,) denotes and/or options. {Bracket Text} is for administrative purposes. Punctuation, text size, text font, text color, capital letters, lower case letters, italics, bold and underline may vary on final printed labels. Spelling may vary when alternate spelling is acceptable; for example "algacide" or "algicide"

Balance the Water

To find out if your pool water is balanced:

- take a water sample to your dealer to be tested regularly, or
- ask your dealer to recommend a pool test kit for water balance.

Element: pH Range: 7.4-7.8	If it's too low: The surface of your pool can become etched. Metal parts in the pump and plumbing will corrode.	How to fix: Add pH increaser
	If it's too high: "Scale" forms on the surface of your pool. The water can become cloudy. Equipment can become damaged.	How to fix: Add pH decreaser
Element: Calcium Hardness Range: 200-400 ppm	If it's too low: Water is less stable. In plaster pools, the calcium is taken out of the plaster, causing the surface to deteriorate.	How to fix: Add calcium hardness increaser.
	If it's too high: Rough, discolored deposits ("scale") will form on the pool surface and inside pool equipment.	How to fix: Drain or dilute the pool water. Consult your dealer.
Element: Total Alkalinity Range: 80-150 ppm	If it's too low: It provides no buffer so that you constantly get fluctuating pH readings, which can damage equipment and pool surfaces.	How to fix: Use an alkalinity increaser.
	If it's too high: White deposits ("scale") form on the tile line. The plaster on pool surface becomes rough or discolored. The water becomes cloudy or milky white.	How to fix: Add acid to bring alkalinity down.

Install the [Cartridge]

1 Install the cartridge [into your pool filter] after water is balanced. [See, Refer to] [the, your] Nature² *{the model / product name may also be inserted here}* [vessel] operating manual for additional instructions [regarding your particular model's installation]. *{the product name may be used in place of or in addition to the term "cartridge"}*

2 [Superoxidize, Superchlorinate] the pool water with chlorine according to manufacturer's instructions to burn off contaminants [and activate cartridge.]

Important: Initial superoxidation with chlorine is required to burn off contaminants and activate cartridge.

3 Run the circulating pump either:

- 24 hours a day for 4 days, maintaining 1-2 ppm [free] chlorine throughout, or
- 6 hours a day for 14 days, maintaining 1-2 ppm [free] chlorine throughout.

4 Let chlorine dissipate to 0.5 ppm once start up period is completed.

Do not enter the pool if the free available chlorine residual is over 3 ppm.

Note: Bracketed [] information is optional text/picture/diagram. Text separated by a comma (,) denotes and/or options. *{Bracket Text}* is for administrative purposes. Punctuation, text size, text font, text color, capital letters, lower case letters, italics, bold and underline may vary on final printed labels. Spelling may vary when alternate spelling is acceptable; for example "algaecide" or "algicide"

Recipe

There is one recipe for maintaining clean, clear, sanitized water with minimum time and effort. This recipe provides the easiest and most economical way to care for your Nature² pool.

Low-Chlorine Recipe Once the 4-day or 14-day start-up period is done, allow the free [available] chlorine residual to drop to 0.5 ppm (by reducing the amount of chlorine you add) then:

Ingredients:

	When:	What to do:
Nature ² cartridge {product name may be inserted}	Every day	Run pump and filter at least 6 hours every day.
Chlorine granules, tablets, liquid or generator	Once a week	Balance pH and total alkalinity.
pH and total alkalinity adjusting chemicals		
Calcium hardness increaser, if needed		
Water test kit	Twice a week	Check chlorine residual; add chlorine to maintain at least [a] 0.5ppm [free chlorine] [range using the chart below].
	As needed	If water is hazy, superoxidize with chlorine according to manufacturer's instructions. Additional shocking is recommended following rainstorms or heavy bather load. Do not re-enter the pool if the free available chlorine residual is over 3 ppm.

Add the following amounts of chlorine per 10,000 gallons of water to increase free chlorine by 0.5 ppm

Type of Chlorine Containing Compound	% Active Ingredient	% Available Chlorine Content	Ounce Quantity Required	Gram Quantity Required
Sodium Hypochlorite Liquid	5.25	5.25	12.7	361
Sodium Hypochlorite Liquid	9.2	9.2	7.3	206
Sodium Hypochlorite Liquid	10	10	6.5	184
Sodium Hypochlorite Liquid	12	12	5.6	158
Calcium Hypochlorite	65	64	1.1	30
Dichloroisocyanurate	99	62	1.1	30
Lithium Hypochlorite	29	35	1.9	54
Trichloro-s-triazintrione	99	90	0.7	21
Chlorine Gas, from any source including chlorine generators	100	100	0.7	19

Provide Filtration/Circulation

To manage: You need to:

Circulation Follow the manufacturer's directions for keeping the circulating pump in good working order and operate it at least six hours a day. Consult your [Nature², Zodiac] dealer for optimum run times.

Filtration Check the pool's filter periodically and clean it as recommended by the manufacturer.

Note: Bracketed [] information is optional text/picture/diagram. Text separated by a comma (,) denotes and/or options. {Bracket Text} is for administrative purposes. Punctuation, text size, text font, text color, capital letters, lower case letters, italics, bold and underline may vary on final printed labels. Spelling may vary when alternate spelling is acceptable; for example "algaeicide" or "algicide"

Troubleshooting Guide [Consult your [Nature², Zodiac] Dealer for additional assistance or call 1-800-822-7933.]

	Problem	What to look for	Treatment
Cloudy water Frequently caused by improper start up. See section on Start Up [and Install the Cartridge.]	Poor filtration	Slow filter turnover rates	1 Backwash and clean filter. 2 Run filter for 24 hours. 3 Increase run time per day
	Algae growth	Hazy pool water, may have slightly green appearance.	[Superchlorinate, Superoxidize] water with chlorine according to manufacturer's instructions and brush pool walls.
	Unbalanced water	1 High hardness 2 High TDS (total dissolved solids) 3 High pH 4 High total alkalinity	Balance the pool water.
Algae Algae may be caused by insufficient levels of oxidizer and/or inadequate water circulation.	Green algae	Pea green color; attaches to pool walls sometimes colors the entire body of water.	1 Check pH and adjust if necessary. 2 [Superchlorinate, Superoxidize] with chlorine according to manufacturer's instructions and brush pool walls. 3 Repeat steps 1 and 2 until algae is gone.
	Black algae	Black spots on pool walls.	1 Brush affected areas.
	Mustard algae	Yellow or brown film on steps or walls.	2 [Superchlorinate, Superoxidize] water with chlorine according to manufacturer's instructions. 3 Add algaecide. 4 Vacuum pool. 5 Repeat steps 1 through 4 until algae is gone.
	Note: Regular algaecide treatments are recommended for outdoor pools that experience persistent algae problems. Do not use algae treatments containing either copper or sodium bromide.		
Stains	Blue/green	Copper or iron from pool equipment corrosion or water supply.	1 Adjust pH and total alkalinity to ideal ranges. 2 Vigorously brush stained areas. 3 Run filter. 4 Twelve hours later, [superchlorinate, superoxidize] pool. 5 Test and balance water. 6 Test pool water for dissolved metals.
	Red/brown	Iron or manganese from equipment corrosion or water supply.	
	Black	Manganese in water supply.	
	Metal tarnishing	High native mineral content in water; unbalanced water.	Clean with soft cloth and mild detergent. Test water for minerals; use a sequestrant; maintain water balance.
Scale	Crusty deposits on pool surfaces.	High pH and high total alkalinity	Adjust pH and total alkalinity to ideal ranges.
		High TDS (total dissolved solids) or high hardness levels.	1 Replace a volume of pool water with water low in hardness and dissolved solids. 2 Use sequestrant to prevent scale buildup if high hardness levels are a continuing problem.

[If you need further assistance, please call 1-800-822-7933.]

Note: Bracketed [] information is optional text/picture/diagram. Text separated by a comma (,) denotes and/or options. {Bracket Text} is for administrative purposes. Punctuation, text size, text font, text color, capital letters, lower case letters, italics, bold and underline may vary on final printed labels. Spelling may vary when alternate spelling is acceptable; for example "algaecide" or "algicide"

Nature² [Cartridge] Replacement Intervals

A cartridge lasts [six, 6] -or- [four, 4] months or one season, whichever is shorter. The cartridge should not be used longer than [six, 6] -or- [four, 4] continuous months.

Always turn pump off prior to installing or changing Nature² {product name may be inserted} [cartridge]. Your pump/filter is operated under pressure and the pressure must be released before you begin work. Please see your pump/filter owner's manual for further instructions.

Winterizing Your Pool

Use these steps as a guide. Consult your dealer for specific information [in, on] your area.

Warm Climate

- 1 **Reduce the number of hours the pump runs** since the cooler weather decreases the spread of algae and other pollutants.
- 2 **There is no need to [superoxidize, superchlorinate]** the pool during cool weather unless the water becomes cloudy (as may occur after a winter storm). See Cloudy Water in Troubleshooting section.

Cold Climate

- 1 **Check total alkalinity and pH** of pool to make sure that they are in proper balance.
- 2 **Vacuum the pool bottom** to remove any debris or other potential contaminants.
- 3 **[Superoxidize, Superchlorinate]** the pool with chlorine according to manufacturer's instructions to clear the water.
- 4 **Add a winter algaecide** following manufacturer's instructions.

Important: Do *not* use a winter algaecide with copper in it. [This will void the Nature² no-stain warranty.]

- 5 **Backwash the filter.**
- 6 **Drain part of the pool water.** The amount to drain varies from one part of the country to another. Consult your dealer for advice.
- 7 **Remove the [Nature², sanitizer system] cartridge** and discard with household trash.
- 8 **Winterize the pipes** with pool antifreeze following manufacturer's instructions.
- 9 **Drain the water** out of all equipment (pump, filter, etc.)
- 10 **Store** all baskets, hoses and cleaning equipment, indoors if possible.
- 11 **Cover the pool** with a winter cover.

Disposal

After [six, four] [months] [one season] of use, discard [Nature², {product name may be inserted}] cartridge in household trash. Do not save the [cartridge, it] for re-use. The [cartridge, {product name may be inserted}] is manufactured with the mineral media sealed inside. In the unlikely event [a cartridge, {product name may be inserted}] breaks, remove it and vacuum out any media introduced into the pool.

Note: Bracketed [] information is optional text/picture/diagram. Text separated by a comma (,) denotes and/or options. {Bracket Text} is for administrative purposes. Punctuation, text size, text font, text color, capital letters, lower case letters, italics, bold and underline may vary on final printed labels. Spelling may vary when alternate spelling is acceptable; for example "algaecide" or "algicide"

{This warranty statement is optional}

Limited Warranty

Nature²® Limited Warranty

The limited warranties contained within this document are the only warranties given with your [Nature², {insert model name}] [Sanitizer, Cartridge] and supercede any prior warranties. **All other warranties, expressed or implied, including the implied warranty of merchantability or the implied warranty of fitness for a particular purpose are hereby disclaimed.** Our sole obligation under this warranty, and the purchaser's sole remedy, is limited to repair or replacement of the [Nature², {insert product name}] [Sanitizer, cartridge], [or one of its parts]. The Nature²® warranty applies to the original owner only.

[THE LIMITED WARRANTIES OF THE [NATURE²®, {insert product name}] [cartridge, SANITIZER[s]] [ARE]]:

[The] [Nature², {insert product name}] [Sanitizer, cartridge[s]] [are, is] warranted to be free of defects in materials and to perform satisfactorily for a period of [six] -or- [four] months from the date of purchase. [Nature², {insert product name}] [cartridge[s], Sanitizer] [is] warranted not to cause copper staining in your pool. This limited warranty requires that you exercise reasonable care of your pool and keep water in balance at all times and not use a copper-based algaecide. This [limited] warranty does not cover discoloration to chromium fittings. This warranty does not cover [cartridge[s], sanitizers] used with any biguanide products such as Baquacil® or Soft Swim® [or any products containing Bromine or Bromine-based chemicals]. If the [cartridge, sanitizer] is defective and does not perform satisfactorily for the entire [six] -or- [four] months, we will [make a prorata rebate based on your actual period of use. **You are responsible to pay the below-indicated percentage on the then applicable retail cost: <1 month-0%; 1-2 months-25%; 3-4 months-50%; 5-<6 months-75%.**] [replace your [{insert product name}] [cartridge, sanitizer.]

EXCLUSIONS FROM WARRANTY

[The] [Nature², {insert product name}] [cartridge[s], Sanitizer] [are, is] designed for use on aboveground pools from [5,000 to 30,000] [5,000 to 17,000] gallons [only]. If it is used in any other application, the warranty is void, and the purchaser and/or pool owner releases the manufacturer from [any and] all claims related to the use of the Nature² [Sanitizer, Cartridge].

This warranty does not cover problems arising in whole or in part from purchaser's negligence, misuse or abuse, improper maintenance or storage, accident, improper installation, improper application, failure to follow all appropriate safety precautions, Acts of God, abnormal weather conditions, damage from plants or animals, and improper use of chemicals.

This warranty specifically excludes all incidental or consequential damages, except where state law requires them to be paid. This warranty gives you specific rights. You may have other rights that vary from state to state.

TO SUBMIT A CLAIM

Report claims to Zodiac Pool Systems, Inc. by calling 1-800-822-7933. Only the original purchaser may submit a claim under this limited warranty. [All] Claims must be accompanied by an original purchase receipt.



ZODIAC POOL SYSTEMS, INC.
2620 Commerce Way
Vista, CA 92081
Tel: 800-822-7933
Fax: 877-327-1403
www.zodiacpoolsystems.com

Nature² is a registered trademark [owned by, of] Zodiac Pool Systems, Inc.

Printed in the USA

© Copyright 2010 Zodiac Pool Systems, Inc. {optional manual part numbers} [W17680] [W17525]

Note: Bracketed [] information is optional text/picture/diagram. Text separated by a comma (,) denotes and/or options. {Bracket Text} is for administrative purposes. Punctuation, text size, text font, text color, capital letters, lower case letters, italics, bold and underline may vary on final printed labels. Spelling may vary when alternate spelling is acceptable; for example "algaecide" or "algicide"