

PM 10 64240-2

10/3

 <p>United States Environmental Protection Agency Washington, DC 20460</p>	<input type="checkbox"/> Registration <input type="checkbox"/> Amendment <input type="checkbox"/> Other	OPP Identifier Number 243327
---	---	--

Application for Pesticide - Section I

1. Company/Product Number 64240-2	2. EPA Product Manager Richard P. Keigwin	3. Proposed Classification <input type="checkbox"/> None <input type="checkbox"/> Restricted
4. Company/Product (Name) Combat Roach Killing System	PM# 10	
5. Name and Address of Applicant (Include ZIP Code) Combat Insect Control Systems c/o PS&RC, P.O. Box 493 Pleasanton, CA 94523 <input type="checkbox"/> Check if this is a new address	6. Expedited Review. In accordance with FIFRA Section 3(c)(3) (b)(i), my product is similar or identical in composition and labeling to: EPA Reg. No. _____ Product Name _____	

Section - II

<input type="checkbox"/> Amendment - Explain below.	<input type="checkbox"/> Final printed labels in response to Agency letter dated _____
<input type="checkbox"/> Resubmission in response to Agency letter dated _____	<input type="checkbox"/> "Me Too" Application.
<input checked="" type="checkbox"/> Notification - Explain below.	<input type="checkbox"/> Other - Explain below.

Explanation: Use additional page(s) if necessary. (For section I and Section II.)
 Notification: Addition of non-mandatory label text:
 - (for small roaches)

NOTIFICATION

Section - III

1. Material This Product Will Be Packaged In:				2. Type of Container	
Child-Resistant Packaging <input type="checkbox"/> Yes* <input type="checkbox"/> No	Unit Packaging <input type="checkbox"/> Yes <input type="checkbox"/> No	Water Soluble Packaging <input type="checkbox"/> Yes <input type="checkbox"/> No			
* Certification must be submitted		If "Yes" Unit Packaging wgt. No. per container	If "Yes" Package wgt No. per container	<input type="checkbox"/> Metal <input type="checkbox"/> Plastic <input type="checkbox"/> Glass <input type="checkbox"/> Paper <input type="checkbox"/> Other (Specify) _____	
3. Location of Net Contents Information <input type="checkbox"/> Label <input type="checkbox"/> Container		4. Size(s) Retail Container		5. Location of Label Directions <input type="checkbox"/> On Label <input type="checkbox"/> On Labeling accompanying product	
6. Manner in Which Label is Affixed to Product			<input type="checkbox"/> Lithograph <input type="checkbox"/> Paper glued <input type="checkbox"/> Stenciled <input type="checkbox"/> Other _____		

Section - IV

1. Contact Point (Complete items directly below for identification of individual to be contacted, if necessary, to process this application.)		
Name Stephen Smith	Title Senior Reg. Specialist	Telephone No. (Include Area Code) 510-847-6810
Certification I certify that the statements I have made on this form and all attachments thereto are true, accurate and complete. I acknowledge that any knowingly false or misleading statement may be punishable by fine or imprisonment or both under applicable law.		6. Date Application Received (Stamped)
2. Signature 	3. Title Senior Registration Specialist	
4. Typed Name Stephen Smith	5. Date 9.11.96	

203

COMBAT
ROACH KILLING
SYSTEM

For Small Roaches
-or-
For Large Roaches
Waterbugs & Palmetto Bugs

COMBAT

ROACH KILLING SYSTEM

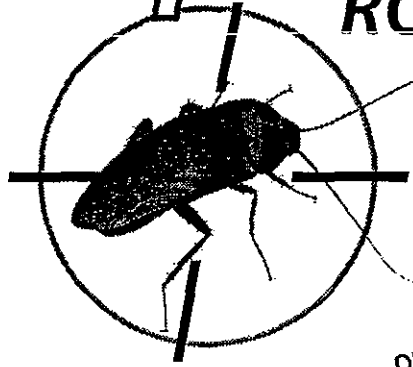

OR YOUR MONEY

For Small Roaches
-or-
For Large Roaches
Waterbugs & Palmetto Bugs

CONTAINS _____ CHILD-RESISTANT BAIT STATIONS

ACTIVE INGREDIENT: Hydramethylnon [Tetrahydro-5,5-dimethyl-2(1H)-pyrimidinone, (3-(4-(trifluoromethyl)phenyl)-1-(2-(4-(trifluoromethyl)phenyl)ethenyl)-2-propenyldene)hydrazone] 2.0%
INERT INGREDIENTS: 98.0%

CAUTION: DO NOT ALLOW CHILDREN OR PETS TO PLAY WITH THE BAIT STATIONS.

NOTIFICATION
201 7 1996



for large roaches:

- Greater Roach Control
- Even Kills roaches resistant to pyrethroids and organophosphates.
- Improved Formula
- Better Roach Control
- Improved Roach Control
- COMBAT's formula offers greater roach control because it also kills roaches that are resistant to common insecticides made with pyrethroids, organophosphates and carbamates.

for small roaches:

- Kills Eggs
- Breaks the Roach Life Cycle
- Egg Stopping Ingredient (or Formula)
- Prevents Egg Production
- Prevents Roach Reproduction
- Prevents Egg Hatching
- Inhibits Egg Production
- Inhibits Roach Reproduction
- Inhibits Egg Hatching
- Reproduction Inhibiting Ingredient (or Formula)
- Egg Inhibiting Ingredient (or Formula)
- Patented Action EGG Control
- Sterilizes female roaches
- Creates females that are unable to produce eggs.
- As The Domino Effect™ spreads through the roach population, most roaches are killed, and still others lose their ability to produce eggs.
- This product's patented action formula kills roaches and eggs.
- As The Domino Effect™ spreads through the roach population, roaches that are affected either die or lose their ability to produce eggs.
- This product offers (or provides) complete roach control.
- This product offers -or- provides maximum roach control.
- This product offers -or- provides maximum egg control.
- This product causes pregnant -or- egg-bearing roaches to lose their eggs, and prevents -or- inhibits production of new eggs in the population.
- Controls roaches two ways, by killing adults and preventing reproduction in others.
- This product attacks -or- disrupts the reproductive system -or- cycle of roaches.
- Depending on the amount of poison ingested, this product works by either killing or sterilizing the roaches.
- Kills roaches and the eggs they carry 24 hours a day, 7 days a week.
- Kills roaches and the eggs they carry while you sleep.
- Kills roaches and eggs while you sleep.
- Kills roaches and eggs 24 hours a day, 7 days a week.
- Destroys -or- Kills the egg machine
- Kills roaches for 3 months.

For Small Roaches

-or-

For Large Roaches
Waterbugs & Palmetto Bugs

COMBAT
ROACH KILLING
SYSTEM

TOTAL NET WT _____

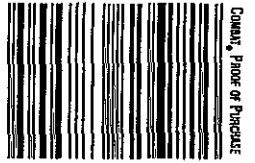

EPA Reg. No. 64240-2
EPA Est. No. 5813-MS-01
U.S. Patent Nos. 4,163, 102 RE 29,358; 4,353,907; 4,087,525; 4,213,988; DES 278, 842; 4,563,836 and other patents pending.



[The paperboard in this] [C]carton [contains] [is made from] _____% recycled fiber (minimum _____% post-consumer content).

© 1995 Combat Insect Control Systems
1221 Broadway
Oakland, CA 94612
MADE IN U.S.A.

R-07361-4

3073

For Small Roaches
-or-
For Large Roaches
Waterbugs & Palmetto Bugs



THIS IS HOW THE COMBAT® ROACH KILLING SYSTEM WORKS

- 1** Roaches enter bait station.
- 2** Roaches leave bait station after eating bait inside.
- 3** Behind your walls, ROACHES share bait with more roaches who also die.



This product is specially designed for roaches -or- (large roaches, waterbugs & palmetto bugs.) Select the right COMBAT® Roach Killing System for your roach problem by using the pictures below to identify which type of pest you have.



Large, 1" to 1-1/2" Cockroach. Habits: Primarily live and breed outdoors and enter homes in search of food. Bait station placement near potential points of entry is key.



Small, 1/2" Cockroach. Habits: Primarily live and breed in moist areas like kitchens and bathrooms. More bait stations are required for effective control.

If you have seen both types of cockroach in your home, it is strongly suggested that you purchase both sizes of COMBAT® Roach Killing System for effective roach control.



Laboratory and home use tests prove COMBAT® provides 3 months of effective control (for small roaches).

Guaranteed to work or your money back!



[For questions or comments, please call] [C]all the Combat® Labs [Information] Helpline at 1-800-426-6228 [for more information].

- THREE MONTHS OF EFFECTIVE CONTROL - EASY TO USE - NOTHING TO ACTIVATE - NO VAPOR, FUMES OR ODOR

DIRECTIONS FOR USE

IT IS A VIOLATION OF FEDERAL LAW TO USE THIS PRODUCT IN A MANNER INCONSISTENT WITH ITS LABELING.

1. Break COMBAT® bait stations apart from plastic frame. Use all 8 bait stations at the same time for thorough control.
1. Open pouch and separate the bait stations from plastic frame. Do not remove or puncture the label on bait station.
2. Place bait stations wherever roaches are seen—near doors and windows at least (10 bait stations in the kitchen and 2 in each bathroom (under refrigerator and appliances, inside cabinets and drawers). (Refer to diagram for other placement locations). Do not use sprays or foggers around baits; they can contaminate bait stations and reduce effectiveness.
2. For best results, use all 8 (or 12) bait stations at one time.
3. Baits work best on horizontal surfaces touching corners and walls. Use enclosed stickers for vertical surfaces.
3. Place at least 6 (or 10) bait stations in the kitchen and 1 (or 2) in each bathroom (food storage and water sources are the most common roach areas). Specific placement areas include under appliances and sinks, on floor along baseboards, near pet food storage and inside cabinets and drawers.
4. Replace all bait stations after 3 months of use, sooner if infestation is heavy. Use enclosed replacement minder.
4. Place baits wherever you see roaches; severe roach problems may require 2 boxes or more. The more bait stations placed out, the more roaches find the bait. This means faster and more effective control of your roach problem.
5. Bait stations work best when touching walls or corners. Use enclosed stickers when placing them upside down. It is not necessary to use stickers on all baits.
6. Replace all _____ bait stations every 3 months, or sooner if they return, because roaches have probably eaten all of the bait.

[MOST IMPORTANT] -or- [OTHER]

LOCATIONS: Kitchen, bathroom, bedroom, living room and laundry room, other points of entry (garage, basement, attic, & outside doors).
Normal infestation requires 1 box (8 bait stations).
Heavy infestation may require 2 boxes (or more) (16 bait stations).



KITCHEN



BATHROOM

STORAGE AND DISPOSAL: STORAGE: Store in cool, dry area. DISPOSAL: Wrap used bait stations and put in trash.
EFFECTIVENESS GUARANTEE: COMBAT® stands behind this insect killing system with a full Satisfaction Guarantee. Should you have any questions regarding COMBAT®, please call 1-800-426-6228.

NOTIFICATION