[239-1006]

ACCEPTED

JUL 19 1971

UNDER THE FEDERAL INSECTICIDE FUNGICIDE AND RODENTICIDE ACT FOR REGISTRATION POISON REGISTER. EPA REG. NO. 239-1006

Chevron **ORTHO**

98¢

Chevron **ORTHO**

Household Insect Spray

Household Insect Spray

Kills Flies • Mosquitoes
Miller Moths • Gnats • Roaches
Fleas • Scorpions
Certain Other Insects

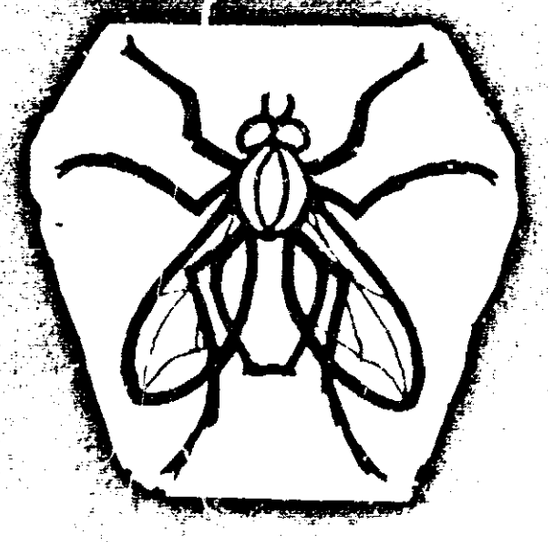

CAUTION: Keep out of reach of children. See back panel for additional cautions.

NET WEIGHT 10 OUNCES

READ ENTIRE LABEL. USE STRICTLY IN ACCORDANCE WITH LABEL CAUTIONS, WARNINGS AND DIRECTIONS.

DIRECTIONS: SHAKE BEFORE USING. Point valve opening away from face and push button, holding container as upright as possible.

FLIES, MOSQUITOES, GNATS, MILLER MOTHS, FLYING MOTHS, HORNETS, WASPS: As a room spray to control these insects—Shut doors and windows, press valve and direct spray to all parts of room, especially the upper corners and other areas, filling the room with mist. Keep about 3 feet from walls, fabric, furniture. Also spray areas where pests may tend to congregate, such as along walls, baseboards, cracks in woodwork, and other areas. Keep room closed for at least 15 minutes after treatment. Air room before occupancy. Repeat as necessary.

ANTS, SILVERFISH, RESISTANT ROACHES, SCORPIONS, FLEAS, EARWIGS: Spray directly on insects wherever possible and in areas where insects may be found, such as under sinks, drainboards, cabinets, cracks and crevices on baseboards, pipes, around doorsills, window frames, screens, garbage cans, refuse areas, in attics, behind shelving, bookcases, storage areas, floor coverings and other areas where pests may be found. Repeat as necessary. Make thorough and repeated treatment of floors, floor coverings, baseboards and animal quarters not more than every 2 or 3 weeks.

BEDBUGS: Spray to contact insects where possible, also spray bed frames, springs, mattress tufts, spray lightly at seams, along baseboards, carpet edges, cracks and hiding places about rooms.

CARPET BEETLES: Spray to contact insects and also spray top and underside of rugs. Repeat as necessary.

CAUTION: Keep out of reach of children. Avoid contamination of feed and foodstuffs. Do not spray on food, utensils, dishes or drinking water. Do not spray on plastics, asphalt tile or furniture. Do not use or store near heat or open flame.

WARNING: Contents under pressure. Do not puncture. Exposure to high temperatures may cause bursting. Keep at room temperature, away from direct sunlight, radiators, stoves, hot water and other heat. Never throw container into fire or incinerator.

NOTICE: Buyer assumes all responsibility for safety and use not in accordance with directions.

	By Wt.
[illegible]	0.2%
[illegible]	0.5%
[illegible]**	0.5%
[illegible]	[illegible]
[illegible]	99.2%

[illegible] **MGK 264

Manufactured by

Chevron Chemical Company

ORTHO DIVISION San Francisco, Calif. 94120

Lafayette, Calif., Richmond, Ill.

Perth Amboy, N.J., Atlanta, Ga.